NEWSPAPER
Vol. 112, No. 12—Whole No. 1462
SEPTEMBER 17, 1960

UNIVERSITY OF ILLINOIS
LIBRARY
SEP 19 1960
CHICAGO

20¢

# STAMPS

UNIV OF ILLINOIS LIB
CHICAGO UNDERGRADUATE
NAVY PIER
CHICAGO 11 ILL
1476
A190
5

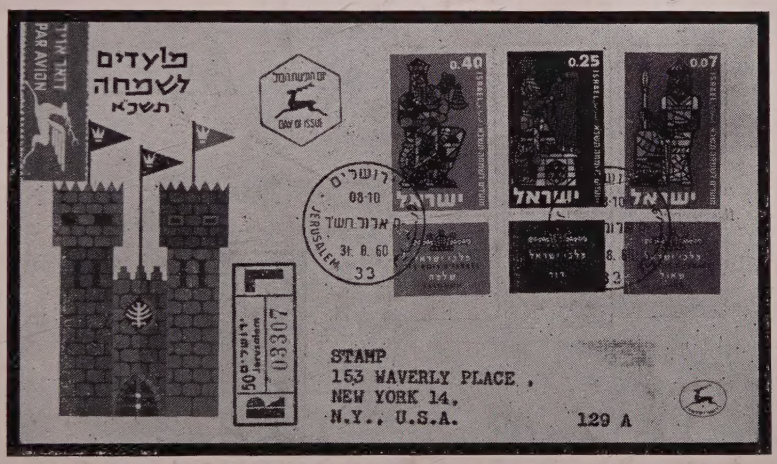


Israel's Jewish New Year set on first day cover from the Ministry of Posts; reported in this week's new issues.

**MATERIAL WANTED**

for future

**AUCTIONS**

Now planning another sale.
What have you to include?

Liberal Advances If Desired
or
Outright Purchases for Cash

**EDSON J. FIFIELD**
511 Fifth Ave., New York 17, N.Y.

**FREE FREE FREE FREE**

Our Weekly "NEW ISSUE" and "SPECIAL OFFER" Cards are mailed FREE every week.

Featuring New Issues and Special Offers.

Ask for your sample copies now.

You will be surprised at the money you can save.

**JACK RUBIN**
17 Clinton St., New York 2, N. Y.

**UNITED STATES**

If it's a U. S. stamp or block that you desire, either postage or revenue, we are likely to have it. Our stock of **U. S. Postage and Revenue** issues, is the most important in the hands of any professional. Just a few of the many rare items available—mint—V. F.

1890 15c top plate block of 12 imperf $ 600.
1894 10c imperf. block (258a) ..... 100.
1895 $5 imperf. block ..... 500.
1909 Blue paper block 3c (359) ..... 400.
1909 Blue paper, block 5c (361) ..... 1500.
1909 Blue paper 13c plate block, little off center still fine (365) ..... 1500.
1909 Blue paper, 15c block (366) .... 300.
1909 2c Lincoln, Blue paper, vertical block 6. sheet margin top and left (369) ..... 100.
1916 $1 block (478) ..... 275.

**PHILIP H. WARD, JR.**
Architects Building
117 So. 17th St. Philadelphia 3, Penna.

**Mint Canada V.F. Bargains**

294.. $ .75; Block.. $3.00; Plate ⊞.. $4.00
301 Plate Block... $ .75 | 302 Single..... 2.00
302 Block..... 8.00 | 313 Pl. Block..... 1.00
314 Pl. Block..... 1.00 | 316 Pl. Block..... 1.00
321 Single..... 1.25 | 321 Pl. Block..... 5.00
334 Single..... .75 | 334 Pl. Block..... 2.50
Officials O10 $4.00; Block $16.00 Plate ⊞ $20.00
O11..... $2.00; Block..... $8.00
O24.. $ .85; Block.. $3.00; Plate ⊞ $3.50
O25.. $8.00; Block.. $32.00; Plate ⊞ $40.00
O27..... 7.00; Block.....$30 00
O30 Plate ⊞..... 1.25; O32..... 1.25
O32 Block ⊞..... 4.50; Plate Block..... 4.75
O38 Single.. $ .75; Block.. $2.50; Plate $3.00

5% discount on orders over $100.00.
Also older issues in stock.

**BROADWAY STAMP CO.**
137 W. 47th St. New York 36, N. Y.
*Established 1920 (40 years)*

**SUCCESS IS WORTH AN IMITATION!**

When you read the account of a successful auction, did you ever stop to think why so many dealers were in attendance? Surely, if it did not pay THEM to attend, they would have ignored the sale, just as too many collectors are now doing. There are many other ways to buy stamps, of course, but no one has yet come up with a more pleasant, more reasonable, and more efficient way to buy what you need, when you need it, at attractive prices. If you'd like to join the throngs flocking to this exciting and inexpensive way of adding to your collection, let us hear from you today.

**Herman Herst, Jr.**
Shrub Oak, New York

**U. S. #611**

**2c Harding Imperforat**

According to the Johl book on U. S. Commemor tives there were only 400,800 issued of this stan This is scarce!

We have just purchased an accumulation of th from the estate of a collector who bought them ye ago as an investment. For a short time only we o them in top quality at a price lower than usu quoted for stamps not as fine.

Single stamp—mint (never hinged).....$1
Pair mint (never hinged)..... 2
Block of 4 mint (never hinged)..... 4

Send 25c extra for our new complete U. S. price l

**ADAM K. BERT** A-522 Park Build Pittsburgh, Pa.

NEW 1960
128-PAGE PRICE LIST OF
**UNITED STATES**
**UNITED NATIONS**
**U. S. POSSESSIONS**
**CANADA**
**NEWFOUNDLAND**
**Price 30c**

*Deduction on $3.00 Purchase*

Excellent Reference Booklet
With Over 700 Illustrations

**M. G. HANNA**
335 Fifth Ave. Pittsburgh 22, Pa.

*Estate of Robert Peck*
*at Auction in October*

**Specialized U. S. 1c 1851-57**

including unusual covers, complete plating of Plate One late, and other U. S. also **Foreign Collection**
British Colonies, Italy & Cols., Europe, etc.

*Catalog in preparation. Write for copy.*

**VAHAN MOZIAN, Inc.**
505 Fifth Ave. New York 17, N. Y.
Tel. MUrray Hill 7-0162

**"WHOLESALE SERVICE"**

NEW profusely illustrated philatelic numismatic accessories catalogue more than 100 pages, listing nationally recognized and well-selling lines obtainable by written request through our New York and West Coast offices.

**M. MEGHRIG & SONS**
239 Park Ave. South, New York 3, N. Y.
and
525 S. Western Ave., Los Angeles 5, Cal.


# APPROACHING SALES

## SEPTEMBER

14-16 Earl P. L. Apfelbaum, Inc., 1428 So. Penn Sq., Phila. 2, Pa. U. S. & Foreign (6:30 p.m. ea. day).

15, 16 H. B. Zeitlin, 1795-s Riverside Drive, N. Y. 34, N. Y. U. S., British Empire & Foreign.

15, 16 Harmer, Rooke & Co., Inc., 560 5th Ave., N. Y. 36, N. Y. Airpost, Semi-Postals & Gen. Foreign.

17 Stampazine, 109 W 43rd St., N. Y. 36, N. Y. U. S., Br. Cols., Foreign, Covers.

23 Charles Russ, Box 2626 Grand Central Sta., N. Y. 17, N. Y. U. S., British Cols. & Foreign. (Mail Sale).

24 Irving Gordon, 150 Nassau St., N. Y. 38, N. Y. U. S. incl. Possess., Foreign and Wholesale. (Mail Sale).

26 Bob Siegel, 55 W. 42nd St., N. Y. 36, N. Y. U. S. (Mail Sale).

26 Sylvester Colby, Inc., 505 5th Ave., N. Y. 17, N. Y. U. S. (8 p.m.).

26, 27 Hugh C. Barr, Inc., 38 Park Row, N. Y. 38, N. Y. U. S. incl. Proofs and Foreign.

26-29 H. R. Harmer, Inc., 6 W. 48 St., N. Y. 36, N. Y. U. S., British & Airmails.

27 Elmer R. Long, 112 Market St., Harrisburg, Pa. U. S. & Foreign (Mail Sale).

27 Equitable Stamp Co. Inc. 505 5th Ave., N. Y. 17, N. Y. British Empire & General Foreign.

28 Start Stamps, 535 Teaneck Road, Teaneck, N. J. British Cols. & Foreign (Mail Sale).

28, 29 J. N. Sissons Ltd., 59 Wellin St. W., Toronto 1, Canada. B. featuring 20th Century Canada; rett Collection (8 p.m. ea. day).

28, 29 Mercury Stamp Co., 10 E. 40th N. Y. 36, N. Y. Bremen, Switzer Airmails.

## OCTOBER

3 H. Lazarus, 29 Wadsworth Ave., N. N. Y. Postal History Material Sale).

4 Hobbs Stamp Co., 38 Park Row, N. N. Y. U. S. (Mail Sale).

6, 7 Lambert W. Gerber, Tamaque U. S. (Mail Sale).

7, 8 Carl E. Pelander, 545 5th Ave., 17, N. Y. U. S. & Foreign.

11-13 F. R. Ferryman, 505 5th Ave., 17, N. Y. U. S. & Foreign.

11 Lee Gilbert, 116 Nassau St., N. N. Y. U. S. incl. Wholesale (Mail

12 Star Stamp Co., 505 5th Ave., N. N. Y. British Empire (Mail Sale).

20 Helderberg Stamp Service, P. C 177, Slingerlands, N. Y. U. S. & eign. (Mail Sale).

25 F. W. Kessler, 500 5th Ave., N. N. Y. Airmail Stamps (Matthew lection).

31 Simmy's Stamp Co., Inc., 45 Br St., Boston 8, Mass. U. S. (Mail


STAMPS. Published by H. L. Lindquist Publications, Inc., 153 Waverly Place, New York 14, N. Y. Subscription $3.00 per year U. S.; $3.50 Latin America and Foreign. Vol. 112, No. 12, September 17, 1960. Entered as second class matter Feb. 20, 1934, at the Post Office at New York under act of March 3, 1879. Printed in the United States of America.
Telephone ORegon

**OBBS STAMP CO.**

*gest Buyer of U. S. Stamps*

RE PAYING FOR MINIATURES

| | | |
|---|---|---|
| 2c | White Planis | $30.00 |
| 1c | Chicago | 1.75 |
| 3c | Chicago | 1.65 |
| 3c | Byrd | 1.60 |
| 3c | Park | 2.40 |
| 1c | Park | .80 |
| 3c | Tipex | .30 |
| 10c | S.P.A | .12½ |

your stamps or list of stamps you sell for our appraisal and check. amps will be held in abeyance for ceptance.

**OBBS STAMP CO.**

Row New York 38, N. Y.

---

**LE OF MINT U. S. SETS**

**All Fine to Very Fine**

| | | | | | |
|---|---|---|---|---|---|
| $ .45 | 839–851 | $ .90 | C10-C12 | $1.65 |
| .75 | 852–858 | .55 | C16-C19 | 7.75 |
| 2.25 | 859–893 | 5.85 | C20-C24 | 3.10 |
| 4.85 | 894–908 | 1.55 | C25-C31 | 2.50 |
| 1.90 | 909–921 | .85 | C32-C41 | 1.15 |
| 5.00 | 922–933 | .55 | C42-C44 | .75 |
| .90 | 934–959 | 1.20 | C45-C49 | 1.20 |
| 4.40 | 960–980 | 1.15 | C50-C55 | .60 |
| 1.90 | 981–1016 | 1.60 | CE1-CE2 | .45 |
| .30 | 1017–1029 | .50 | E14-E21 | 2.40 |
| .45 | 1060–1076 | 1.15 | Q1-Q12 | 57.50 |
| .15 | 1077–1100 | 1.00 | QE1-QE4 | 1.50 |
| .50 | 1104–1138 | 1.95 | RW1-5 | 43.50 |
| .60 | C1-3 | 18.75 | RW6-10 | 15.50 |
| 17.50 | C4-C6 | 17.95 | RW11-16 | 11.00 |
| .45 | C7-C9 | .95 | RW17-21 | 12.75 |

**D BROTHERS**

90a No. Village Ave.
Rockville Centre, N. Y.

---

**ITED STATES BELOW MARKET**

s from the World's largest whole- stock of used 19th Century U. S. ps. Convince yourself by examining approval selections of used 19th & 20th Century U. S. priced at 50c and up. Either, against your want (we do not issue price list) or our e, Group 1, very good to fine; p 2, good copies with minor or in- e faults. They appear fine or bet- Our low prices will please you im- ely. Write now for Group 1 or 2. estionable references necessary.

**IDNEY D. HARRIS**

Grove St. Rutland 8, Vermont

---

*tion Sale of Distinction*

**OCTOBER 7, 8, 1960**

UNITED STATES
BRITISH EMPIRE
LATIN AMERICA AND
GENERAL FOREIGN
Scandinavia Incl. Wholesale Lots

*Catalog Free on Request*

**rl E. Pelander**

ifth Ave., New York 17, N. Y.

---

**U. S.**

**llus. Price List**

ce list of XIX Century stamps ng from $5.00 to $100.00 each, used and unused carefully de- ed and pictured. Available upon st. Post Cards ignored.

**lgewood Stamp Co.**

rd Conn.

---

**STAMPS WANTED**

We have been one of the largest buyers for over 25 years and pay top prices for worthwhile material. We urgently need good U. S. & foreign collections, general or specialized, accumulations, estates, dealers stocks, covers, etc., whether valued at $10, $100, $1000, or $25,000. Ship now for prompt offer. Immediate payment. Stamps held intact pending acceptance. No. appraisal charge. Our booklet "Stamps Wanted" on request. Tel.: HAmilton 1-5230.

**WALTER GISIGER CO.**
**GREENLAWN · NEW YORK**

---

**480th SALE**

**IN PREPARATION**

**UNITED STATES AND FOREIGN**

*Catalog on Request*

**Daniel F. Kelleher**

7 Water Street, Boston 9, Mass.

---

19th Century European

**Disinfected Pre-Stamp Letters**

(the following are addressed to Bordeaux)

| | | |
|---|---|---|
| 1831 | Bremen (knife cuts and stain) | $2.00 |
| 1832 | Hamburg (Punched with Rastel) | 3.00 |
| 1831 | Lubeck (knife cuts and stain) | 2.00 |
| 1831 | Konigsburg (punched) | 3.00 |
| 1831 | Konigsburg (knife cuts, etc.) | 2.00 |
| 1832 | Stettin (knife cuts, etc.) | 2.00 |
| 1831 | Marseilles to Spain (knife cuts) | 1.00 |

*Many Others in Stock—Including Those with Lazaretto Markings.*

**DOUGLAS P. BALL**

1635 duPont Bldg. Miami (32), Florida

---

**STAMPS WANTED**

**Collections, Estates Rarities**

Top prices paid immediately. Or, if desired, prompt auction disposal is possible for properties of higher value and quality. No charges or obligation for informal appraisals and advice. It pays to deal directly with the firm rated tops in stamps by all standard authorities. Fair treatment is assured. Immediate cash payment. Send in your stamps or a brief description for prompt and careful attention.

**J. & H. STOLOW, INC.**

50 W. 46th St., New York 36, N. Y.

---

**SEPT. 28, 29, 30**

***U. S., British, General Foreign***

U. S. Sheets, Commems, Regular Issues, larger lots. Canada (Small Cents on cover), Congo, Nfd. proofs, Nicaragua, Sweden, Misc., Collections by country. . . . Catalog on request.

**HARMER, ROOKE & CO., Inc.**

560 Fifth Ave. (at 46th), New York 36
*International Auctioneers of Fine Stamps*

---

**HONDURAS—MINT**

| | | | | | |
|---|---|---|---|---|---|
| C13C | $1.50 | C58 | $2.70 | C170/80 | $7.30 |
| C14 | 2.70 | C84 | .75 | C231/40 | 14.50 |
| C15/17 | 2.50 | C85/88 | 1.00 | C269/78 | 3.19 |
| C18/19 | .45 | C89/98 | 5.00 | C279/88 | 7.83 |
| C20 | .15 | C99 | 1.80 | CO44/51 | 6.00 |
| C23 | .30 | C100 | 1.80 | CO88/97 | 3.19 |
| C25 | .24 | C101/08 | 6.15 | **MEXICO MINT** | |
| C26/28 | .63 | C118/19 | .90 | | |
| C29 | .30 | C120/27 | 4.65 | 632 | .75 |
| C31 | 1.50 | C143 | .20 | 634 | .18 |
| C32 | .24 | C144/52 | 6.00 | 636 | .35 |
| C37 | .90 | C155/62 | 2.75 | 638 | .42 |
| C38/40 | 1.40 | C163 | .09 | 639 | .50 |
| C57 | 2.10 | C164/69 | 8.50 | 642 | .35 |

*Many More in Stock! What Do You Need?*

**United States Stamp Co.**

340 Bush St., San Francisco 4, Calif.

---

**STILL BUYING U. S.**

**NO "DOUBLE TALK"**
**We Are Paying These Prices!**

| | | | |
|---|---|---|---|
| 778 | 3c Tipex | Each | $ .29 |
| 715 | 10c Bi Cent Plate ⊞ | | 8.30 |
| 704–15 | Per set | | 2.30 |
| 859–893 | Fam. Amer. Plate ⊞ | Mint | 55.00 |
| 620–1 | Norse Amer. Plates | | 63.00 |
| 1066, 1111, 1118, 1096 Plates | | Each | .57 |
| C13-15 | Zeppelins | Mint | 110.00 |
| C18 | 50c Zeppelin | Mint | 5.40 |

All used 19th Century in nice condition.

Broken sets, Estates, Collections wanted at commensurate prices. Use insured or registered mail on submissions. Quick replies.

**LEE GILBERT**

116 Nassau Street New York 38, N. Y.

---

**WANTED TO BUY**

We are keenly interested in buying for one of our clients the following United States issues in very fine to superb condition: 5c and 10c 1847, 10c and 12c 1851, and 1c to 90c 1869. We can use singles, multiples, cancellations, covers etc.

Correspondence welcome from both collectors and dealers.

**Harry B. Keffer**

Box 5067 Hamden 18, Conn.

---

**SPECIAL AUCTION SALE**
**September 28 and 29, 1960**

A remarkable sale of material selected for its exceptionally fine condition, including a renowned collection of **BREMEN**, exquisite items of **SWITZERLAND**, another fine collection of **AUSTRIA** and **LOMBARDY-VENETIA**, an outstanding selection from a big collection of **STAMPS ON COVER** as well as an interesting collection of **AIR-MAILS**.

*The specially prepared, richly illustrated catalog is available free upon request.*

**MERCURY STAMP COMPANY**

10 East 40th Street New York 16, N. Y.
Telephone: MUrray Hill 3-6745
Cable Address: Mercstamp Newyork

---

*Is Your Knowledge About Values Correct?*

**EZRA D. COLE**

**Nyack, New York**

Telephone ELmwood 8-0964

# GIMBELS

*World's Largest Stamp & Coin Departments*

# Comes To Paramus, N. J.

Gimbels now brings to New Jersey a large, modern Stamp and Coin Department. A complete section, filled to the brim with rare and popular issues and mintings! A collection to delight beginners and advanced collectors alike. Come see . . . browse . . . make Gimbels at the Garden State Plaza Shopping Center, your headquarters for stamps and coins.

## EVERYTHING FOR THE STAMP COLLECTOR . . .

You'll find an excellent stock of United States issues from the very first stamps of the 19th century up to the present time . . . singles . . . blocks . . . plate blocks . . . full sheets and first day covers. A wide assortment of world-wide sets and quality packets plus a complete selection of accessories and the popular line of Minkus Publications including albums, catalogs and books.

***Featuring:***

## MINKUS
## NEW AMERICAN STAMP CATALOG
## 1961 EDITION

Here is the latest edition of the catalog that everyone can use and enjoy. Lists and prices all United States issues, U. S. Territories and Possessions, and the United Nations. Thousands of interesting historical facts and stories behind the stamps. Over 280 pages, more than 10,000 entries, 1700 illustrations and 4500 price changes. Includes prices for singles, blocks, plate blocks, first day covers and full sheets. The 1960 edition sold out within 2 months after it appeared. . . . . .$3.00

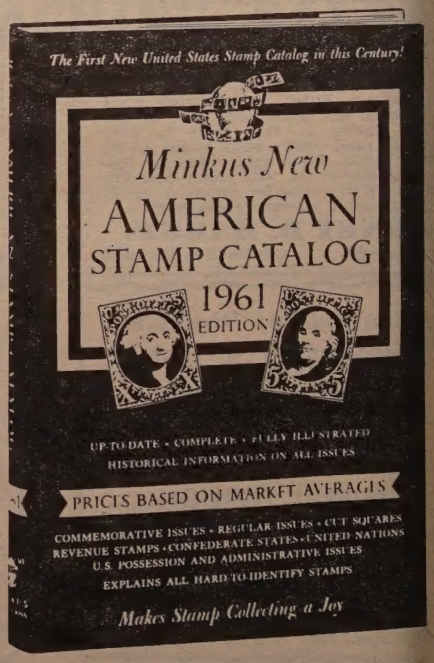


**NEW 1960 GLOBAL SUPPLEMENTS NOW AVAILABLE**
Bring your **SUPREME** or **MASTER GLOBAL STAMP ALBUMS** up-to-date with this new 224 page supplement just off the press. For use with other Minkus Albums, too. **$2.50**

# GIMBELS

*World's Largest Stamp & Coin Departments*

**33rd Street & Broadway**
**New York 1, New York**

**Garden State Plaza**
**Paramus, New Jersey**

**Cross County**
**Westchester, N. Y.**

**Green Acres**
**Valley Stream, N. Y.**

**Ninth at Market Sts.**
**Philadelphia 5, Pa.**

**101 W. Wisconsin Ave.**
**Milwaukee 1, Wisc.**

# News, Views and Comments

MPS • VOL. 112 • NO. 12 SEPTEMBER 17, 1960

## People-to-People bies Committee, Inc., cing Substantial Progress

HE writer was pleasantly surprised when, on having been called to Washington on Aug-6, 1960, the occasion turned out the awarding of a citation for ood work done by the People-ople Hobbies Committee, Inc. eneral chairman of the commit-he writer was named recipient

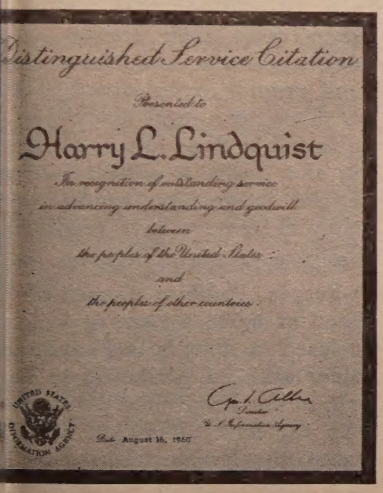
Distinguished Service Citation

Presented to

Harry L. Lindquist

In recognition of outstanding service in advancing understanding and goodwill between the peoples of the United States and the peoples of other countries.

Date August 16, 1960

ion reads: "Distinguished Service Ci-presented to Harry L. Lindquist in nition of outstanding service in ad-ng understanding and goodwill be-the peoples of the United States and eoples of other countries." Signed by ge V. Allen, Director, U. S. Informa-Agency.

he award, but we fully realize the achievements of the com-ee are the result of the combined ts and cooperation of the entire onnel, with all its sub-chairmen sub-committees, plus the gen-s response we have received organized groups and individ-from areas near and far who rendered yeoman's service in project. Each and every per-who has had a part in this work ld therefore consider that his or efforts have been recognized in citation, and may well take e in that fact. We are grateful ll of those who have helped so usiastically and energetically in this project, and who may well feel that they have been and are effective entities in the promotion of world peace and understanding.

As a result of our People-to-People Hobbies Committee's world-wide campaign among stamp collectors and other hobbyists, we have contacted several hundred thousand people, largely through mailings in first day covers, as well as through publicity in newspapers, magazines, and radio programs; and Italy has provided its substantial quota to this number.

While most of the correspondence is in English, there is a goodly percentage in foreign languages. At first we endeavored to have these letters translated, but when the number of them grew into the hundreds and then into the thousands, we appealed to collectors to volunteer if they could correspond in the languages in which the letters were written. Much of our foreign-language correspondence for People-to-People is now handled in this way, and readers of STAMPS have generously responded in large numbers for this activity. Italian, Spanish, German, and French language letters have been particularly numerous, and our subscribers have undertaken both to answer them directly and to help us write directly ourselves when the occasion called for it.

Having now re-visited Italy, we realize even more how effectively this program has there achieved the desired goal; and we urge all of our readers who can read and write in Italian to let us send them one or more letters from our large file that has again accumulated. This is an ever-growing project, with ever more persons abroad writing for "pen-pals", and so we have ever more need for more interested persons here to take an active part in it.

As we have so often mentioned

Harry L. Lindquist, front left, poses with officials of the United States Information Agency at ceremonies during which he was awarded the Agency's Distinguished Service Citation, top award to private citizens for contributions to the cause of international understanding. Present at the ceremonies were, at extreme right, George V. Allen, Director of the U. S. Information Agency, who made the presentation, and, rear, left to right, Morton B. Levin, Special Assistant to the Director, Office of Private Cooperation of the Agency, and Conger Reynolds, Director of the Office of Private Cooperation.

before, there is no obligation other than to answer the letters which you ask for, whether it be just one or more, and then to follow through by trying to develop and maintain the friendship with these individuals. There are no dues or other assessments, nothing to join. Also, if you would like to reach any particular region in Italy, or city or type of hobbyist, write a letter yourself to be passed on to some unknown correspondent, and through *Dr. Enzo Diena* and his associates you will be placed in touch with the type of person you wish to reach. Dr. Diena is president of the *Federacione Societa Filateliche Italienne,* in Rome, and has developed an eleven-point program for his group's participation in the People-to-People project.

Let us hear from many of our Italian-speaking readers, and tell your friends about it also, as there are no restrictions, and anyone who is interested is invited to participate. No matter what the person's hobby interest may be, we are pretty sure to be able to find the right partner for him or her.

We have mentioned Italy in particular because we have so recently returned from there where we discussed various problems with those who are working with us there; b people in every other country in t world are taking an active part the program. Many of our reade are well aware of this, for thousan of them, as well as members stamp clubs affiliated with the *N tional Federation of Stamp Clu* are spreading friendship and goo will through the contacts they ha made through this program.

The use of first day covers making our initial contacts has be so unusually productive that it h attracted widespread attentio Many business houses, entirely o side the philatelic or other hob fields, are experimenting in the u of first day covers for their prom tions. This all redounds in the lo run to the promotion of stamp c lecting itself, for there has be ample evidence that the recipier of these covers take note of the Many of those who have undertak such advertising promotions ha reported to us that the results ha been astounding; that "thank yo letters from their clients or pr pective clients have been far b yond normal expectations. Natur ly, there have been many who ha indicated in their letters an awak ing of a desire to collect as a res of the interesting aspects of t hobby the covers have revealed.

The first mailing of the Peop to-People Hobbies Committee c sisted of 5,000 covers, in which v enclosed a People-to-People hob folder with an invitation to part pate in the Program. It was frank with the first Champion of Libe stamp, the Ramon Magsaysay iss In a comparatively short time 2,( replies were received, 126 of wh came from behind the "iron c tain." This means that the to response was 52 percent of the m ing, a most remarkable return. S sequent mailings reached an e higher percentage, and while have not tallied the results in to we believe it will easily appro an 80 percent average—a phen enal return.

While the Simon Bolivar Ch pion of Liberty stamp was still preparation, we had a special portunity to offer first day cov to collectors in Venezuela thro the cooperation of the publisher a Venezuelan newspaper; and took advantage of this in an deavor to counteract the experie that Vice President Nixon endu in his visit to that country. An o to send first day covers which peared in a news item in *El Uni sal,* of Caracas, brought us over


*All New...* FIRST 1961 Edition

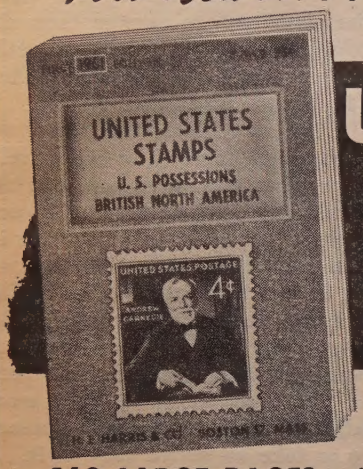


**UNITED STATES STAMPS**

***U.S. POSSESSIONS BRITISH NORTH AMERICA***

***AMERICA'S MOST WIDELY USED U.S. CATALOG*** **35¢**

**160 LARGE PAGES—NEARLY 2000 ILLUSTRATIONS**

This all-new United States Catalog — compiled by the experts of the world's largest stamp firm — is a must for every collector. Just off the press, the FIRST 1961 EDITION contains 160 large pages with nearly 2000 clear and beautiful illustrations. Here you'll find all major U.S. Postage and Airmail issues fully illustrated and priced . . . plus Special Delivery, Parcel Post, Envelope Squares, Postal Cards, Telegraphs, Saving Stamps, Officials, Revenues, Postage Dues . . . AND a big specialty section featuring plate number blocks, first day covers, "Americana", etc. United Nations, British North America and U.S. Possessions are also illustrated and priced. EXTRA: The complete U.S. Stamp Identifier . . . a valuable booklet which quickly indicates the difference between rare and common "look-alike" stamps.

All in one BIG volume . . . and only 35c! Mail the handy order coupon below for your copy of the FIRST 1961 EDITION of U.S. & B.N.A. Stamps. It will serve you well . . . both as a reference book and a reliable source of supply for these desirable issues at money-saving prices.

**The FIRST 1961 EDITION of this invaluable Catalog features the very latest prices and includes:**

- **All major U.S. Postage and Airmail issues . . . PLUS Special Delivery, Parcel Post, Envelope Squares, Postal Cards, Telegraphs, Saving Stamps, Officials, Revenues, Postage Dues.**
- **Popular specialties such as mint position blocks, plate number blocks, mint sheets, perforated coils, booklet panes, first day covers, proofs and other items.**
- **Complete illustrated listings of U.S. Possessions, Confederate States, United Nations and British North America.**
- **Big "Americana" section — postal tributes to the United States, on foreign stamps.**
- **U.S. Stamp Identifier — fully illustrated booklet. Use it to check your own collection for valuable hidden treasure!**

FIRST 1961 EDITION ..... 35c

**MAIL THIS COUPON NOW!**

**H. E. HARRIS & CO.**
**Catalog Dept. Boston 17, Mass.**

Please RUSH me, postfree, the all-new First 1961 Edition of your 160 page catalog, UNITED STATES STAMPS, U.S. POSSESSIONS & BRITISH NORTH AMERICA, including the U.S. Stamp Identifier, etc. I am enclosing 35¢.

Name.....

Address.....

City & State.....

## ming U. S. & U. N. Issues

complete list of 1960 issues prior to 12 appeared in July 23rd issue.)

UNITED STATES

18 — Portland, Oregon — 7c Fire d Embossed Airmail Envelope (8c h)

19—St. Louis, Missouri—7c Fire d Airmail Stamp in Booklet Form erviced with full panes of 6 only 42c per cover)

28—New York 1, New York—4c ploy the Physically Handicapped

29 — Seattle, Wash. — 4c Fifth orld Forestry Congress

14 — Baltimore, Md. — 4c Francis ott Key "Credo"

16—Los Angeles, Calif.—4c Mexi- n Independence Centennial

28—Washington, D. C.—4c Jap- ese-American Treaty Centennial

8—Washington, D. C.—4c and 8c derewski Champion of Liberty

15—Detroit, Mich.—4c Automotive dustry

18—New York, N. Y.—4c Boys Clubs America

20—Providence, R. I.—First Auto- ted Post Office in U. S.

22—Atlantic City, N. J.—7c Fire d Airmail Stamp in coils (serviced in irs only at 14c per cover)

26—Washington, D. C.—4c and 8c ron Mannerheim Champion of Liberty

1—New York 1, N. Y.—4c Camp re Girls

2—Washington, D. C.—4c and 8c aribaldi, Champion of Liberty

. 25—New York, N. Y.—4c Famous merican, Andrew Carnegie

. (exact date and place not an- unced)—4c Lincoln Credo

to be announced—4c John Foster lles; 4c Walter F. George; 4c Robert Taft

UNITED NATIONS

18—10c Air Letter Sheet

29—4c & 8c Palais de Chaillot

. 11—4c & 8c ECAFE

. 29—4c & 8c World Forestry Con- ress

. 24—4c and 8c U.N. 15th Anniver- ry stamps and souvenir sheet

. 9—4c and 8c International Bank r Reconstruction and Development

sand requests within forty- hours! When the stamp was d, our list had swelled to such xtent that we mailed 11,000 first covers with this stamp.

a result of this experience, the le-to-People Hobbies Commit- as used first day covers regular- an effective means of reaching le in countries all over the d. Up to this time we have ed a total of 424,980 covers, twenty-five different commem- ves in quantities from 500 to 50. This is in addition to the of thousands of letters which been written by collectors par- ating in the program in answer e replies these mailings brought persons abroad. There is also nstant and ever-widening stream


# MINT NEW ISSUES

| | |
|---|---|
| Australia, postage dues, new... | .15 |
| Bahrain, new portrait set..... | 5.80 |
| Cyprus, complete to £..... | 7.30 |
| commem, Independence .... | .55 |
| Br. Honduras, postal centenary | .25 |
| Ghana, Republic set, combination price single set & souvenir sheet ..... | 5.00 |
| Ghana, Olympics ..... | .80 |
| Gr. Britain, postage dues 3d, 4d | .14 |
| Gr. Britain, P. O. commem..... | .28 |
| Gr. Britain, ovpts Q.E. crown only wtmk. 8 vals. (Bahrain obsolete) ..... | .50 |
| Hong Kong, QE, 2 new vals... | .50 |
| India, Kahdasa ..... | .38 |
| Iraq, 2nd anniv. July 14th, 6 vals. | .65 |
| Ireland, World Refugee ..... | .30 |
| Johore, new def. 3 vals, 4, 10, 50 | .30 |
| Malaya, new perfs, Trengganu 50c, SG96a; Selangor 50c, $5, SG126a, 129a; Pehang 50c, $5, SG72a, 75a; Perak 50c, $5, SG154a, 157a ..... | 7.50 |
| Maldive Island, Olympics ..... | .60 |
| Nepal, commem. 1R, Kings birthday ..... | .25 |
| Nepal, Mt. Everest ..... | .10 |
| New Zealand, Westland commem. ..... | .25 |
| definitive, 12 vals. ..... | 8.80 |
| health set ..... | .12 |
| souvenir sheet ..... | .70 |
| Norfolk, Q. E. 5 vals. ..... | .32 |
| Papua New Guinea, scarce postal chge, distributed locally, only, obsolete ..... | 3.00 |
| S W Africa, new wtmk, 1, 2, 3, 4 | .17 |
| Sudan, Arab League ..... | .15 |
| U of S, Africa railway ..... | .25 |
| 50th Anniv. ..... | .65 |
| UAR Egypt 2m, 500m ..... | 1.80 |
| Palestine 10m ..... | .07 |
| Olympic set plus souvenir sheet (5 come se-tenant and 2 do not) ..... | .80 |
| UAR SYRIA agric. 1960 ovpt. | .20 |
| Hittin school ..... | .10 |
| 7th Damascus Fair ..... | .25 |
| 7th Damascus Fair Souvenir sheet ..... | .50 |

*Please add 25c on orders under $2.00. Prices subject to change without notice.*

**HERRICK STAMP COMPANY**

43 HERRICK DRIVE *Phone FRanklin 1-2053* LAWRENCE, L. I., N. Y.



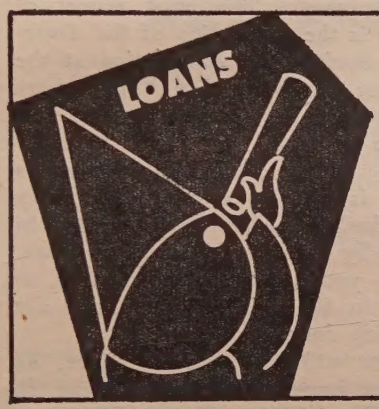


**THERE'S MONEY IN THE STARS!**

You can have it within the week, and without selling your stamps, if you BORROW on them at

*Edelman's*

4216 LANCASTER AVE.
PHILADELPHIA 4, PA.

Write them today.

Under supervision of the Banking Department of the Commonwealth of Pennsylvania



**NEW WAY TO SELL—ONLY 10% COMMISSION + $1 HANDLING CHARGE**

Dealers, Investors, Collectors—sell your holdings this new, inexpensive way. Send any lot, collection, accumulation, sets, etc., having a minimum net value of $25 to my N. Y. Office by Insured Mail. Quote lowest price you will accept & state time for selling it. Material received by me insured moment it arrives & while in my possession. Any lot sold paid for on day of sale less 10% commission and $1 handling charge. Any lot not sold returned without any charges whatsoever. We handle large estates & do appraisal work. Moderate fee, ask for details. We can set up any Stamp Dept., or can help build up your stamp business.

**FRANK KNINA** 150 Nassau St., New York 38, N. Y.
Member: A.S.D.A. and N. Y. St. D. B. Phone: RE 2-2998

The 1875 Special Printing of the 1873 Issue, Nos. 169, 170 and 172, cataloguing a total of $1,750.

*A Choice Collection of*

**U. S. and BRITISH AMERICA**

**at auction OCTOBER 6, 7**

The U. S. includes Special Printings, Re-issues, Banknotes, Grills, early Commems, 4c Pan-American Invert, Bluish Papers, Officials and Possessions. The British range from Antigua to Virgin Islands. . . . Ask for a catalogue of this sale today.

**HARMER, ROOKE & CO., Inc.**

560 Fifth Ave. (at 46th), New York 36

*International Auctioneers of Fine Stamps*

**ILLUSTRATED LISTS**

U. S. Singles, Plate Blocks, First Days, U. N., Germany, Israel, Vatican, Ghana, Ryukyus, Cambodia, Laos, Viet Nam, British Colonials, Brussels Fair, U. A. R., Europa, Roosevelts and many others for 5c postage. SEND NOW for yours.

**Buckey Stamp Co.** S-208 Ludlow Bldg. Dayton 2, Ohio

**FALL SALE**
**of Duck Hunting Stamps**

All Fine to Very Fine

| | Mint | Uncancelled | Used |
|---|---|---|---|
| RW1-5 | $41.00 | $27.75 | $19.50 |
| RW6-10 | 15.25 | 9.25 | 5.75 |
| RW11-16 | 10.75 | 6.95 | 5.50 |
| RW17-21 | 13.70 | 7.45 | 4.35 |
| RW22-26 | 15.00 | 9.65 | 5.10 |

While they last, plate numbers, singles, blocks of four and six of some numbers are available. Prices on request.

**HENRY W. HILL**
405 Hennepin Ave. Minneapolis 1, Minn.

**AUCTION SALES**
OF RARE AND VALUABLE
**British North America**
and other postage stamps held regularly
*Illustrated catalog available a month before sale date.*
Estate properties solicited for sale at auction or outright purchase.
**J. N. SISSONS LTD.**
59 Wellington St., W., Toronto, Can.
Phone—Empire 4-6003
Cables—Sistamp, Toronto

**IRWIN HEIMAN, INC.**
2 W. 46th St. — New York 36
*Auction* **SALES** *held regularly*
*Catalog on Request*

SEE *Apfelbaum*
FOR APPROVALS
SEND REFERENCES!
FOR AUCTIONS
(WRITE FOR CATALOGS)
FOR SELF-SERVICE
VISIT AMERICA'S FIRST STAMP SUPER MARKET
1428 S. PENN SQ., PHILADELPHIA 2

**ALL NEW ISSUES ON APPROVAL**
You will like our low prices, the perfect condition of our stamps, the completeness of our coverage and the attention to all of your individual wishes.
WRITE NOW FOR PARTICULARS
ASK FOR FREE BI-WEEKLY LISTS OF NEW ISSUES AND OF CPL. MINT SETS OF THE WORLD.
**ARDSLEY STAMP CO.**
LEON MONOSSON, Mgr.
P. O. Box 614, Ardsley, N. Y.


of inquiries coming to us in response to articles in newspapers and magazines both here and in other countries, as well as from radio and T.V. programs that have mentioned the People-to-People Program.

We also reach many thousands of people through our booths at stamp shows, such as the *A.S.D.A., Interpex, Compex,* in our own country, and at exhibitions abroad, such as the recent one at Barcelona. We have very enthusiastic workers in this Program in such widely separated places as Austria and India, Germany and Ecuador, Indonesia and Sweden, and many other far-flung points. It is a gratifying work, for one feels that he is really "doing something" about peace in the world, reaching persons in all stations of life, and hearing from them!

We have also been invited to participate in exhibitions and conventions outside the hobby field, as news of the Program and its effectiveness is reaching more and more people. The most recent of these is the convention of the *American Sociological Association* at the Statler Hotel in New York, where we made many interesting and valuable contacts.

So, as you read of the progress that is being made in this very worthwhile project, inaugurated in 1956 by President Eisenhower, perhaps you too will be inspired to join in the work if you have not already done so.

You will find, we are sure, as others have, that participating in this Program is self-rewarding, and you will experience a deep satisfaction within yourself, as well as enlarging your knowledge and vision through intimate contact with peoples of other lands.

—H. L. LINDQUIST

The catalog numbers and prices used in the advertisements in this issue are all from Scott's Standard Postage Stamp Catalog unless specifically stated otherwise in the ads.


**STAR SALE**
**OCTOBER 12th, 1960**
featuring an extensive
**BRITISH EMPIRE Collection**
with scarce Queen Victoria's & strong in the popular Edward & Geo. V issues, with hundreds of cpl. sets, high vals., etc. Something for Every British Emp. Coll.
*Illust. Catalog Free on Request*
Lots On Display At Our Office, Or On Request By Mail.
APS **STAR STAMP CO.**
505 Fifth Ave.
New York 17, N. Y.

10th Anniversary of Publication in America
JULIARD CLASSICS 1961
JULIARD CLASSICS 1961
JULIARD CLASSICS 1961
JULIARD CLASSICS 196
MAGAZINE AND CATALOG
25c (Refundable)
A. S. JULIARD • Bryn Mawr, P

**U.S. — 1922-23 — U.S.**
Flat Bed Printings—V. F. and Better
Money Back Guarantee.
All Mint, Bright, Fresh and Crisp

| # | | # | |
|---|---|---|---|
| 555 | $2.00 | 570 | $2. |
| 560 | 3.25 | 571 | 3. |
| 567 | 1.50 | 572 | 9. |
| 568 | 1.50 | 573 | 16. |
| 569 | 1.75 | | |

#575—576—577 SPECIAL—$1.50
Mostly never hinged.
**C. M. PHILLIPS**
West Lake Buckeye Drive, Box 976
Winter Haven, Fla.

**BELLS—OF BERLIN**

| | | | |
|---|---|---|---|
| 9N70-74 | $9.50 | 9N96-98(short) | $1. |
| 9N75-79 | 2.50 | 9N106 | . |
| 9N94-98 | 2.50 | 9NB17 | . |

1960 Olympic Specials

| | | | |
|---|---|---|---|
| Germany (4) | .25 | Monaco (6) | 1. |
| UAR/Egypt (7) | .40 | Russia (10) | 1. |
| UAR/Egypt Sht.(1) | .40 | Italy (9) | 1. |

All mint. Orders under $2 postage extra.

W. R. Year new prices

| | | | |
|---|---|---|---|
| Guatemala (8) | 7.00 | D. Rep. Souv. sht.(2) | 6. |
| Belgium (3) | .50 | Belg. S. Sht.(1) | . |

**John Arnosti**
908 14th St., N. W., Wash. 5, D. C.

**M & S STAMP SERVICE**
**U. S. Stamps Exclusively**

WE OFFER THESE STAMPS FROM OUR LATEST CATALOG:

| | | Mint | Used | | | Mint | Used |
|---|---|---|---|---|---|---|---|
| 230-7 | 1-10c Columbian | $20.35 | $6.20 | 343-7 | 1-5c Imperfs | $10.60 | $7.20 |
| 246-52 | 1-2c 7 Varieties | 11.05 | 1.05 | 348-51 | 1-5c Vert. Coil | 16.15 | 12.20 |
| 264-73 | 1-10c Double Lines | 12.75 | 1.15 | 352-5 | 1-5c Horiz Coil | 14.65 | 9.65 |
| 279-82 | 1-6c 1898 Issue | 5.00 | .45 | 367-8 | 2c Lincoln, pf. & im | 4.30 | 3.15 |
| 285-90 | 1-10c Trans. Miss. | 27.20 | 9.15 | 369 | 2c Lincoln, Blue | 16.00 | 13.60 |
| 294-9 | 1-10c Pan Amer | 23.40 | 9.75 | 370-1 | 2c Alaska, pf. & im. | 5.60 | 2.30 |
| 300-7 | 1-10c 1902 Issue | 10.45 | .95 | 372-3 | 2c Hudson | 5.00 | 3.25 |
| 314, 320 | 1-2c Imperfs | 3.95 | 3.60 | 374-81 | 1-10c Single Line | 16.15 | 2.60 |
| 323-7 | 1-10c Louisiana | 28.85 | 10.90 | 385-6 | 1-2c Vert. Coil | 2.55 | 1.85 |
| 328-30 | 1-5c Jamestown | 7.80 | 3.20 | 387 | 1c Horiz. Coil | 2.50 | 1.90 |
| 331-8 | 1-10c Double Line | 12.25 | 1.70 | 388 | 2c Horiz. Coil | 22.00 | 5.75 |

WE OFFER THESE SHEE
AT $2.00 EACH

| | | | |
|---|---|---|---|
| 938 | 939 | 941 | |
| 943 | 944 | 946 | |
| 949 | 950 | 951 | |
| 954 | 955 | 956 | |
| 959 | 961 | 962 | |
| 981 | 982 | 983 | |
| 985 | 987 | 989 | |
| 991 | 992 | 993 | |
| 995 | 996 | 997 | |
| 999 | 1000 | 1001 | 1 |

38 Park Row **M & S STAMP SERVICE** New York 38, N.

# Old Sleuth

ı *Jacob I. Cohen*, of New Bedford, ccomes a clipping from the *Boston* : *Transcript Book Section*, dated 11, 1935, of an article called the *Collector* written by Haughton netti. It tells the story, which was twenty-five years ago, of the short- low value stamps on the island inica, one of the islands in British d Islands Colony in the West In- he shortage was brought about be- he island was a stopping place for cruise ships which apparently had number of philatelic passengers. rival of an English ship with a ock of stamps ended the famine values and prevented the need visional overprints.

* * *

would like to extend our con- es to the family of *Mrs. Robert E.* who passed away suddenly on 23, 1960. Mrs. Pfeif, a STAMPS ber, was a member of several lic organizations including the So- bf Applied Rocketry, Rocket Mail , A.T.A., the A.A.M.S., the So- of Israel Philatelists, the United Stationery Society and the Uni- Ship Cancellation Society. Her hus- and daughter will carry on some many philatelic activities.

* * *

*and Mrs. Henry Martin Goodkind*, announced the marriage of their ter, *Mary Hope*, to *Mr. Harvey Ira an*. Our congratulations to the young

* * *

recent edition of the New York *l Tribune* carried the story that on t 25, 1960, the State Department


Sets—All Unused—Special Low Prices
NA—complete country—86 values—$1/79, J1/10 —KOREA—$116/117 70c—LIECHTENSTEIN 211 $3.00, $215/217 $4—$B4/6 $1.60—B15/17 B18 $1, C7/8 $13, C14 $2.70, C15/16 $3.60, 3, $6.95 — NEW CALEDONIA — $217/251 —SAAR—$139/154 $9.75, $188/200 $4.50, 24 $4.00, $232/241 $5.25, $289/308 $3.60, B61/ CB1 $8, B67/68 $4.25, B76 $16, B77/81 $9.50, $3.65, B34/88 $7.50, B92/94 $3.50—SALVA- —$C125/9 $2.85—ST. PIERRE—B9/10 $1.85 GO—complete to date includes autonomous & lique—86 values & 6 souvenir sheets $23.— N—$345/57 $4, B47/53 (5) $4.90—TRANS- DAN—$N2/17 $11
re covering completely the issues for Europa- —19 nations so far, also supplying all new s, Olympics, Foreign U. N. and I.G.Y.
NEW ISSUE SERVICE—World-wide cover- select the countries you collect. FURTHER AILS FREE.
onomist Stamp Service
Madison Ave. (41St) N. Y. 17



U. S. IMPERFORATES
★★★★ SPECIAL OFFER ★★★★★★
MINT VERY FINE—SUPERB
4, 383, 408, 409, 481, 482 532, 535 3, 577, 611, 631, 754-765, 771.
ection of 25 different .....all for $10.
DAVID F. CHASSY
K 42-CS BABYLON, N. Y.



WE ARE BUYING!!
We are always in the market to buy collections and accumulations of fine
UNITED STATES STAMPS
We have never issued a "buying" list and for that matter don't recall ever seeing any that would match or come close to our appraisals. But—to give you some idea that we are not bashful in offering DECENT prices, here are just a handful of figures for fine mint stamps and we don't care whether they have been hinged—or not.

| | | |
|---|---|---|
| #230-240 | 1c to 50c Columbians | $37.00 |
| 285-290 | 1c to 10c Trans-Miss. | 19.50 |
| 294-299 | 1c to 10c Pan American | 16.00 |
| 323-327 | 1c to 10c Louisiana Purchase | 18.50 |
| 397-400 | 1c to 10c Panama Pacific | 11.00 |
| 548-550 | 1c to 5c Pilgrims | 3.25 |
| 614-616 | 1c to 5c Huguenot Walloons | 3.00 |
| 620-621 | 2c-5c Norse Americans | 2.75 |
| 630 | 2c White Plains Exhib. pane | 32.50 |
| 658-668 | 1c-10c KANSAS | 12.00 |
| 669-679 | 1c-10c NEBRASKA | 13.00 |
| 730-731 | Century of Progress Panes | 3.40 |
| 735 | 3c Byrd souvenir pane | 1.60 |
| 750-751 | National Park souvenir sheets | 3.65 |
| C1-C6 | 1st & 2nd issue airmails | 21.50 |
| C13-15 | Zeppelin set of 3 compl. | 112.00 |

Component parts of the above gladly bought individually.

We'll buy single stamps in quantities, souvenir sheets, regular issues, airmails, etc., nearly everything in U. S. postage issues. We're looking for plate number blocks, too.

*For the greatest satisfaction, deal with us and obtain a top price for your collection with courtesy and speed.*
ALL SHIPMENTS BY MAIL HANDLED IMMEDIATELY
RUMARK COMPANY
116 Nassau Street (Est. 1932) New York 38, N. Y.



BRITISH COLONIALS
We hold an extensive stock of British Colonial stamps from 1840 to the present new issues. Every two weeks we issue a list of Offers of all classes of Colonials with listings by Scott and Stanley Gibbons catalogues.
*May we place your name on our mailing list?*
WANT-LISTS—we can usually guarantee a good proportion of your requirements.
NEW ISSUE SERVICE for Mint and Used—shades, perforation changes, Postage Dues and Officials are optional, and, in fact, this Service is adaptable to your own particular requirements.
*Ask for free brochure*
APS 14814 E. S. JAMES RUSTINGTON, SUSSEX, ENGLAND CPS 3229



NATIONAL CHINA HONORS UNITED NATIONS FAO
FOOD & AGRICULTURE 5th WORLD FORESTRY CONGRESS SET OF 3 AND LOVELY SOUVENIR SHEET ON 2 FINE FDCs..... $1.00

Austria—Europa 1960 Beautiful Cacheted FD Card ..... $ .80
United Nations—Scarce World Refugee Year winged nude maximum card from office of UN in Geneva, just ..... 1.25
Hungary Beethoven—Beautiful music FDC imperforate ..... 1.00
United States—Alaska festival of music on cacheted special cover from Anchorage..... .75
Poland honors Chopin, cacheted FDC..... 1.00
Syria—Lovely Railroad FDC United Arab Republic ..... .75
Unusual and rare Lincoln item—special Haiti cover. Mixed U. S. and Haiti Abraham Lincoln prepayment ..... 2.50

China—Abraham Lincoln 0.40 yellow, seldom seen government specimen, fine mint..... 3.95

President Dwight D. Eisenhower cacheted FDCs:
Uruguay .....$1.00
China ..... .50
Brazil .....$1.00
Salvador ..... 2.95

Olympic Games 1960—Magnificent Cacheted FDCs:
Hungary summer games .....$2.50
Haiti ..... 3.30
Russia ..... 3.50
Greece ..... 3.30
Sudan .....$2.25
Turkey ..... 1.00
Romania sheets... 3.95
Italy with cross gutters on first 3 values ..... 2.95

ITALY RARITY, COMPLETE ON SERIES OF CACHETED FDCs. 1960 OLYMPICS PERF PLUS IMPERFS FROM OFFICIAL GOVERNMENT MINISTRY SHEET, just .....$9.75

CLYDE J. SARZIN PORT WASHINGTON, L. I., NEW YORK



CAN YOU SPARE 5 OR 10 DOLLARS?
—if it brings you fine U. S. stamps to build up your collection! Hundreds have found my U. S. Plan a sure way to satisfaction. If you can spare a dollar or more each week—write for free details today.
Since 1930
THOMAS F. WHITBREAD
BOX S, ORLEANS, MASS.

186th Sale in Preparation
UNITED STATES
and FOREIGN
*Catalog Free*
**Laurence & Stryker**
7 E. 42nd St., New York 17, N. Y.

**WANTED TO BUY**
U. S. and foreign stamp collections. Early U. S. covers; stampless and stamped. Please advise details before sending.
24 years of specialized service to collectors.
**ARTHUR I. ABELSON**
824 Loew Bldg. Syracuse 2, N. Y.

**GERMANY PRICED RIGHT!**
Colonies-Offices-States-Affiliates
Austria - Liechtenstein - Luxembourg - Vatican
Singles, sets in fine to superb condition—many ½ Scott or less. Write today for 20-page Price List—5c postage.
APS **JOHN M. MYERS**
251-14 (S) Van Zandt Ave.
Little Neck, N. Y.

**LOANS**
on
United States and Foreign Stamps
**S. H. ENGEL & CO., INC.**
38 Park Row New York 38, N. Y.

**SELLING?**
OUR firm cash offer is airmailed to you within 24 hours after we receive your stamps.
You've seen our ads for quite a while. You know we buy most anything in stamps:
Vatican, U. S., General Collection, etc.
*We would like to buy yours!*
If they are for sale send them today and be positively assured of an immediate firm cash offer!
Payment always by return airmail!!
BOOKLET: "SELLING YOUR STAMPS" FREE ON REQUEST
**THE HULL STAMP CO.**
68 Nassau St., New York 38
HA 5-6488

**WE BUY FOR CASH**
U. S. and Foreign collections, dealers' stocks and accumulations.
*Write us today for a fast and fair deal. Purchases from $100 to $20,000*
**LICHTMAN COMPANY**
228 W. 4th St., Room 324
LOS ANGELES 13, CAILF.

**CANADA**
36 Page B.N.A. Catalog—1960 Edition. 50c (refundable)
Monthly auctions of Canada & Br. Empire Auction Catalog on request.
**JIM F. WEBB**
*Licensed Auctioneer*
22 Mackay Drive
RICHVALE, ONT., CANADA

*Precision-made*
PROTECTIVE
MOUNTS
*are thin and lie flat*
PROTECTIVE MOUNTS insure your stamps against discoloration, soiling, hinge damage, creasing, tearing, handling, gum damage, curling, dust and dirt.
*At your dealer's or write to*
**PROTECTIVE MOUNTS**
525 S. Western Ave., Los Angeles 5, Calif.
*for free samples and descriptive price lists.*

protested, in a note delivered to the Czech Embassy in Washington, D. C., that Communist Czechoslovakia has been refusing to deliver letters bearing the Masaryk Champion of Liberty stamp.

* * *

*Joachim Dill,* of West Germany, sends us his cordial vacation greetings on a first day postcard of Austria's 1.80S stamp issued on August 3, 1960, to honor the 25th anniversary of the opening of the Grobglockner Alpine Road.

* * *

A Silver Jubilee Dinner and Show honoring *Jan Bart,* which will be held at Jack Silverman's International, in New York City, on October 24, 1960, will have quite a philatelic flavor.

*John Britt,* 545 W. 111th St., New York City, is in charge of reservations, *Vincent Lopez* will conduct the orchestra, and *Jan Bart,* himself, will show part of his famous collection of Rooseveltiana and Music in the lobby.

An attractive program will be presented with Sophie Tucker as the star and the entire proceeds will go to the Sol Gold Memorial Foundation, which has undertaken to equip a research center at the Rothschild Memorial Hospital in Haifa, Israel.

* * *

Our thanks to Isaac W. Sherman, president of the Israel Stamp Society of Philadelphia for covers with special pictorial machine cancellations used by the YIVO Institute for Jewish Research honoring the Sholem Aleichem Centenary and the centenary of the birth of Simon Dubnow, Jewish historian and scholar. Mr. Sherman informs us that topical and Judaica collectors who are interested in the Dubnow cancellation may obtain one by writing to the *YIVO Institute for Jewish Research,* 1048 *Fifth Ave., New York* 28, *N. Y.*

* * *

Our thanks to the *Pennsylvania Governor's Committee on Employment of the Handicapped* and the *Capitol View Stamp Club* for first day covers of the 4c Employ the Handicapped stamp issued August 28, 1960. Our thanks also to the designer of the stamp, *Carl Robertz,* for an autographed first day cover of same.

**T. M. P. S. CONVENTION CACHETS, 40c Set of 3**
Different Cachet Each Day
Cancelled at Convention Station
Sept. 23, 24, 25. Seals set 25c
Write: Bob Force, Sioux City, Ia.
217 So. Prescott St.

**JUST OUT!**
**HAITI**
**1960 SUMMER OLYMPICS**
Mint Set (7v) ..... $1.45
FDC ..... 2.40
Souvenir Sheet (Scarce! Limited Issue) 6.90
FDC ..... 7.50
SPECIAL: $8.25 for both
Mint Set and Mint Souvenir Sheet!
NEW SAN MARINO OLYMPICS
Souvenir Sheets (3) Special $1.58
FREE Olympics, Sports, Refugee Price List!
*Subject Unsold! Satisfaction Guaranteed!*
**Diplomat Stamp Shop**
110 W. 43rd St. New York 36, N. Y.

**TOP OFFERS FOR U. S**
WE PAY FOR:

| | | Sheets | Pla |
|---|---|---|---|
| 550 | 5c Pilgrim | $205.00 | $32 |
| 572 | $2 Capitol, Blue | 415.00 | 25 |
| 573 | $5 Carmine and Blue | 760.00 | 70 |
| 616 | 5c Walloon | 125.00 | 20 |
| 619 | 5c Lexington | 60.00 | 11 |
| 621 | 5c Norse-American | 245.00 | 46 |
| 648 | 5c Hawaii | 118.00 | 10 |
| 715 | 10c Bicentennial | 105.00 | 9 |

PAYMENTS MADE PROMPTLY!
We are interested in purchasing ALL U. stamps, mint and used, in any quanti Please submit sheets, plate blocks, coll tions and accumulations for a cash offer.
**THE POSTON CO.**
147 West 33rd Street New York 1, N.

**BRITISH COLONIAL**
New 88-page Pricelist of Mint and U sets and singles from Aden to Zanzibar n available at 25c (deductible from order). Your want lists for the Brit Empire will be appreciated.
**JOSEPH F. NEGREEN**
P. O. Box 365 Ridgefield, Conn.

Kenya Officials 10c complete to £1.....$
10c to 10/-
Kenya or Nigeria 2/- complete to £1; either set (QEII)
Bermuda or Jamaica £1 values superb, each..
Pakistan current 5r, 10r 15r, 25r.....
Penang 1957 now Obs. $1, $2, $5.....
1960 $1, $2, $5
Kedah, Kelantan, Pahang, Perlis, Negri, Trengganu any $5.....
Some lower vals. in stock, above being current v
Perak current $1, $2, $5
N. Rhodesia or Nyasaland Q.E. II ½d to £1..
N. Rhodesia Geo. VI ½d to £1 all vals. cols. *$9.00
Nyasaland Geo. VI 1938/42 ½d to £1..*$7.50
1945 ½d to £1.....*$6.00
Wants always welcomed. Bank lots with Hi va Cols. and S. American. $10, $20, $50, $100
Satisfaction or your money back.
Remit checks, $ bills, M.O.s, drafts, etc.
**B. KLEINBERG**
320, Norbury Ave., London, SW 16, Engl

**1960 EDITION**
**DURLAND STANDARD PLATE BLO CATALOG**
Listing all plate blocks by position number from 1926 to date.
**$2. per copy postpaid**
**STERLING STAMP CO., In**
45 Bromfield Street Boston 8, M

**WE MUST BUY**
Collections, Accumulations, Dealers' Sto Single Rarities, etc. We pay TOP pr Send your stamps or description for prompt offer, and payment.
**MARK KUPFERMAN**
551 5th Ave. New York 17, N. Y.

**Japan Mint Souv. Shee**

| | | | |
|---|---|---|---|
| 395 | $ .12 | 475a | |
| 396 | .30 | 586a | |
| 401 | .20 | 606a | |
| 423 | .80 | 644a | |

Cash with order. Calif. customers add sales tax. Send 20c for 1960 New sheet & pricelist of Japan specials.
**WOLFHART STAMPS**
4071 Second St. Palo Alto, C

**WANTE**
Advanced or specialized collect worth $1000. or more.
Our offers match our desires . both are high. Spot cash to any amo and will travel for really large h ings.
**LAMBERT W. GERBER**
Tamaqua, Penna.

**Mint Plate No. Blocks of 4**
; different 3c Commemoratives, mint very fine $3.75.
blocks, assorted.....$14.99
*ee Lists and Catalogs Available.*
*atisfaction Guaranteed as Always*
**LEE GILBERT**
assau Street New York 38, N. Y.

**U. S. REVENUES**
**ATCH and MEDICINE**
CE LIST—4c POSTAGE PLEASE
Will also purchase either.
**F. DORFMAN** 30 Amherst Drive Massapequa, N. Y.

**F YOU WANT PROFIT**
ll as pleasure from your stamps, read: METHODS FOR SUCCESSFUL P INVESTMENT. Copy sent for 25c, r stamps.
**MILTON K. OZAKI**
Box 431 Kenosha 4, Wisconsin

**REE** 44-PAGE PRICE LIST OF EUROPE
**WELL STAMP EXCHANGE**
33 LOWELL, MASS.

***ner or Later . . .***
serious Collector of Confederates or old U. S. shows up at Griffin, Georgia. carpet always is out. Usually those come the first time express amazement d that there is such an accumulation y one place. 40 miles from Atlanta. ghways 19 and 41 from and to Florida. to break your trips here. Fine motels. eating. And a visit to Confederate uarters. Phone ahead 2706.
**RAYNOR HUBBELL**
E. Poplar St. Griffin, Georgia

**etherlands & Colonies**
*Request Price Lists*
**M. & J. THACKER**
. Box 414 Syosset, N. Y.

**TISH COLONIES, EUROPE**
**ANDINAVIA, S. AMERICA**
*Price List of Singles and Sets free on request. Write now.*
**VICTOR HASSEL**
ce 5 Orlando, Florida

**S. $2.00 COLUMBIAN**
**#242**
Fine & Fresh Used
**$32.50**
**WILLIAM A. FOX**
Campbell Road, Short Hills, N. J.
DRexel 9-3919

## Automated Post Office Stamp

THE four-cent stamp honoring "The First Automated Post Office in the United States", to be printed in red and blue, will be placed on first-day sale in Providence, Rhode Island, on October 20, 1960.

Designed by *Arnold Copeland*, New York artist, and *Victor S. McCloskey* of the Bureau of Engraving and Printing, the stamp (0.84 inches by 1.44 inches in diameter, arranged horizontally) features an architect's sketch of the new post office in Providence which will be formally dedicated and placed in operation on October 20, 1960.

Design of automated P. O. stamp

"This fully automated post office at Providence", Postmaster General Arthur E. Summerfield stated, "is a milestone in postal progress. The enormous and complex task of moving the ever-increasing volume of mails in this expanding economy of ours has created an urgent need for the development of automatic machinery to speed the delivery. Gathered here for the first time in the United States are the latest developments especially designed to do this task. Continuous testing of machinery and methods in order to improve the service to the public will be done here. The lessons learned in the actual day-to-day postal operations in this automated post office will, in addition to giving the patrons of Providence the most advanced postal service, yield invaluable information for future use throughout the nation."

"This new postal facility will not only centralize the distribution of mail for Providence, thus insuring a more efficient service locally, it will also serve as a distribution center for all classes of mail addressed for delivery in Rhode Island and southeastern Massachusetts. Through its air, truck, and rail on-site connections the Providence post office will also provide rapid dispatch of mail to all of our states and to all foreign countries."

Collectors desiring first day cancellations may send addressed envelopes to the Postmaster, Providence, Rhode Island, with remittance to cover the cost of the stamps to be affixed. Each envelope must be marked, in pencil, in the upper right corner, indicating the number of stamps to be affixed (singles, blocks, etc.).

An enclosure of medium weight should

**COLLECTOR'S HANDBOOK**
The 43rd edition (Blue covered) 1960 Collector's Handbook is still in effect. Send your orders today for stamps, albums and supplies offered in this handy pocket size catalog. Ask for your free copy if you do not have one!
ELMER R. LONG 112 MARKET ST. HARRISBURG PA

**WE BUY SAN MARINO**
We need these #, mint and fine: 21, 22, 72, 83, 202, 257, 272-76, 277, 278-93, 308-19, 355, C11-16, C19-20, C56, C63-71, C77, C78. Also souv. sheets of 4; #355; sheets of 6: #304, C77, C78, C87, C90; sheets of 10: 257, 276.
Send offers with best prices. Prompt decision—Payment at reception. Also Italy C27, CO1, CO2, Ital. Colon. CBO I.
**Vittorio Lo Bianco Inc.**
Italian Philatelic Headquarters
116 Nassau St., New York 38, N. Y.

**Urgently Wanted**
**VATICAN**
Will pay for the complete mint set..$500.00
(hinged set $450.00)
Will pay for individual unhinged sets:
#35-40 .....$200.00
#41-46 ..... 30.00
#47-54 ..... 25.00
#C16-17 ..... 42.00
#C20-21 ..... 24.00
#C22-23 ..... 7.00
#Q1-15 ..... 5.00
All others also wanted. Top prices paid.
(Hinged sets bought at 10% less.)
**UNION STAMP CO.**
147 West 42 St. (BR 9-7325) New York 36

**F.D.C. COLLECTIONS & FOREIGN COLLECTIONS**
**WANTED**
*HIGHEST PRICES PAID!*
**MITTY STAMP CO.**
116 Nassau St. New York 38, N. Y.

MINT **JAPAN** MINT

| | | | | | |
|---|---|---|---|---|---|
| 85/86.... | $4.50 | 202/05... | $ .95 | 367a.... | $ .45 |
| 87/90.... | 6.00 | 206/11... | 1.25 | 369/70.. | 2.00 |
| 99b..... | 2.00 | 212/13... | 1.35 | 371/72.. | 2.00 |
| 110..... | 3.00 | 223/26... | 2.50 | 375/78.. | .80 |
| 111/12... | 2.10 | 227/28... | .80 | 380/83.. | .40 |
| 148/51... | 2.50 | 230/33... | 1.15 | 388/94.. | .92 |
| 152/53... | .60 | 257/75... | 1.65 | 397/400. | 1.95 |
| 155/58... | 1.90 | 280/83... | 1.25 | 401/06.. | .77 |
| 159/60... | .60 | 285/88... | 1.50 | 407..... | .85 |
| 161/62... | .35 | 290/93... | 3.00 | 417/21.. | 1.94 |
| 163/65... | 1.75 | 299/302.. | .70 | 422..... | 1.25 |
| 167/70... | 2.55 | 303/06... | 1.50 | 423..... | .60 |
| 177/78... | 1.35 | 308/11... | 1.30 | 427a.... | 3.50 |
| 179/87... | 3.40 | 315/18... | 1.00 | 430a.... | 4.50 |
| 188/89... | 16.00 | 320/23... | 1.00 | 439/41.. | 1.85 |
| 190/93... | 3.25 | 358a..... | .45 | 444/47.. | .60 |

**Homestead Stamp Co.**
Port Washington 2, New York

**FREE! $1 Face Value U. N. SET!**
**General Collectors—Adults Only**
STOP PAYING TOO MUCH RIGHT NOW! We are members of all leading philatelic societies and pride ourselves in the terrific bargains as well as the quality and services which we offer. If you don't rave at the bargains in our selections, then we suggest you give up your collecting and after 25 years we will leave the business.
No junk or unlisted material!
Information on the above free offer enclosed with our first selection. Write today!
**STAMPLAND COMPANY**
P. O. Box 467, Times Sq. Sta.
Dept. PN, New York 36, N. Y.

★ **256th AUCTION SALE** ★
Oct. 11, 12, 13, 1960
2050 lots Regular and Specialized
U. S. & Foreign
*Catalog on request*
Fine Material Wanted for Cash or Auction
**F. R. FERRYMAN**
505 Fifth Ave., New York 17, N. Y.

"ANDRE"

*For the Unusual . . .*

**World Wide NEW ISSUES**

Complete coverage. Inquire about our New Issue Service and ask for our FREE Weekly New Issue Bulletins.

**ANDRE**

*(Mail address P. O. Box 141)*
107-30 Continental Ave.
FOREST HILLS 75, N. Y.

**AUCTION SALES**

Of Very Fine Material Also

**MAIL SALES**

(For Everybody's Pocket) Held Regularly

**CROSS STAMP CO.**
551 Fifth Ave., N. Y. 17, N. Y.

**AUCTION SALE**

**September 26th and 27th**

*Featuring*

**UNITED STATES**

Essays and Proofs, 1845-1893 Complete, Regular Issues, Commems, Airs, Cut Square Envelopes, Revenues, etc. Also Wholesale and mixed lots.

**FOREIGN**

Selected Singles and Sets, a fine lot of B.N.A. Proofs incl. Canada Pence Issues, Jubilees, etc. Wholesale and Combination and Miscellaneous lots.

*Send for Catalogue*

**HUGH C. BARR INC.**
38 Park Row New York 38, N. Y.

**BRITISH AMERICAN WANT LISTS**

Almost a complete unused stock of Geo. VI, Queens, plus 19th, 20th Century odd items.

**CHARLES RUSS** Box 2626
Grand Central Station, New York 17, N. Y.
*Always in the Market to Buy Better Grade Sets, Lots, Collections*

*Send for our list of United Nations and Special Cover Bargains*

**FLEETWOOD COVER SERVICE**
Pleasantville, N. Y.

**OLD ITALIAN STATES**

We Can Fill Your Want List from our complete stock.
*Free Price List on Request*

**Crown Stamp Co., Ltd.**
P. O. Box 92 College Point, N. Y.

**MINT U. S.**
Fresh, Never Hinged

| Cat. No. | | Single | Block |
|---|---|---|---|
| 367 | 2c Lincoln, Fine-VF | $ .60 | $3.25 |
| 537 | 3c Victory F-VF | .88 | 4.00 |
| 549 | 2c Pilgrim, F-VF | .65 | 2.80 |
| 575-77 | 1922 Imperforates, Superb | 2.00 | 8.00 |
| 611 | 2c Harding Imperf, Superb | .89 | 3.95 |
| 627-29 | 1926 Commemoratives, F-VF | 1.50 | 6.20 |
| 643-46 | 2c Vert. thru M. Pitch., F-VF | .75 | 3.55 |
| 649-50 | Aeronautics set F-VF | .75 | 4.00 |
| 651, 57 | 2c Clark, Sullivan, F-VF | .25 | 1.00 |
| 680-83 | 2c Wayne thru Charl., F-VF | .45 | 2.40 |
| 688-90 | 2c Brad. thru Pulaski, F-VF | .25 | 1.25 |
| 724-26 | 3c Penn thru Oglethorpe, F-VF | .35 | 1.60 |
| Special 20 Diff. Mint 2c U.S. Commem | | 1.00 | .... |

*Satisfaction Guaranteed. Bargain Catalog Free*

**Boulder Stamp Service**
823 Bellevue Dr., Boulder, Colorado

be placed in each envelope and the flap either turned in or sealed. The outside envelope to the Postmaster should be clearly marked "First Day Covers Automated Post Office Stamps." Collectors are cautioned to send Automated Post Office Covers separate *and to plainly indicate the issue desired.* Any orders containing requests for other issues will be returned unserviced by the Postmaster at Providence, Rhode Island. Collectors are also cautioned that orders must not include requests for uncancelled stamps.

•

## First Automated Post Office Cachet To Be Issued

THE Providence Junior Chamber of Commerce will issue a special first day cover honoring the dedication of the first automated post office in the United States in Providence on October 20.

In addition to the red, white and blue commemorative stamp being issued by the post office department, the envelope will bear an original cachet in the same colors featuring the new structure and the seal of the city of Providence.

The text of the cachet will indicate that the cover has been completely processed by the new post office on the day of its dedication.

Information on price and other details appear on page 418 of this issue under "Project Turnkey Covers."

**GERMANY**

EAST & WEST ZONES ISSUES IN STOCK.
WRITE FOR FREE PRICE LIST.

**J. P. DAIDONE**
*Fine Stamps for the Discriminating Collector*
P. O. Box 1896 New York 8, N. Y.

*Urgently Needed*
19th AND EARLY 20th CENTURY

**United States Canada & Newfoundland**

Because I buy stamps of these countries in almost any condition from poor to superb, you can be sure of no complaints, or a ridiculous offer for your stamps. But instead a pleasant surprise.

Proof that I am paying top prices is in my being able to accumulate from so many satisfied sellers the world's largest stock of used 19th Century U.S.

My offer with check is airmailed the same day your stamps arrive. Large lots, collections, etc., preferred, but small groups will be accepted with a minimum catalogue value of $100.00. Do not send stamps catalogued for less than 25c each.

**SIDNEY D. HARRIS**
162 GROVE ST., RUTLAND 8, VERMONT
*(I am not associated with nor related to any company with a similar name.)*

*Specializing in*
**AUCTION SALES**
of
**FINE U. S. STAMPS and COVERS**

**BRUCE G. DANIELS**
7 Water St. Boston 9, Mass.

**Scarce Columbian Blocks**

A. ‡240 (50c), USED BLOCKS 4, VF-S Centering (Bit to Rt.), Single Strike of Double Oval Cancel in Center, Few Perfs. Unnoticeably Reenforced, A Beauty! Cat. $80+ .....Net $69

B. ‡241 ($1.00), MINT PLATE BLOCK 4, Two Plate No. 93's In Top Sheet Margin (Rare Straddle Block From 2 Panes), Full O.G., VF-S Cent., Slight Reenforcing, A Rarity! Unlisted by Scott .....Net $450

C. ‡241 ($1.00), USED BLOCK 4, F-VF Cent., Light Double Oval Cancel in Center, Rt. Sheet Marg. With Part Imprint, Rich Brilliant Color, Fresh & Intact, Much Scarcer Used than Mint! Cat. $300++ .....Net $265

D. ‡242 ($2.00), MINT BLOCK 4, Full O.G., Never Hinged, VF Cent., Fresh & Immaculate, Seriously Underpriced by Scott @ only $400 (Same as only 6 Singles) .....Net $435

E. ‡242 ($2.00), Identical Block to Above In Every Respect, Except Somewhat Better, VF-S, Centering, A Rare Gem! .....Net $500

WHAT OTHER SCARCE BLOCKS DO YOU NEED?

Satisfaction or Immediate Refund. Gladly Sent on Approval with References. Installment Payment Terms If Desired (No Interest or Carrying Charges)

**Jack E. Molesworth, Inc.**
APS 166 Beacon Street
SPA Boston 16, Mass.
CSA Phone: Copley 7-4682

**52ND MAIL SALE**

**Monday, October 3, 1960**

1450 selected lots featuring outstanding

**Postal History Material**

U. S. A. (prestamp & patriotic covers e strong in OHIO material, Express cove locals, Confederate States & Possession BRITISH EMPIRE, FRANCE & COLONI (rare de luxe sheets, War 1870/71), GE MANY & STATES (Plebiscite countries, r colonial forerunners, Bavaria, Pruss Schleswig-Holstein etc.), ITALY & STAT (rare early Venetia covers), MEXICO (We Fargo covers), PALESTINE-ISRAEL (o 100 lots), POLAND, RUSSIA & STAT SCANDINAVIA (rare covers) & GENER FOREIGN.

Also a very nice cover section: HUNGARY: prestamps, early Austrian sues 1850/70 used in Hungary etc.

*Ask for free illustrated catalog.*

**H. LAZARUS**
29 Wadsworth Ave. New York 33, N.

$50,000.00 **SPOT CASH** $50,000.0

We are now paying top prices for Specialized Foreign Collections & Accumulations; mint used U. S. including Plate Blocks, Sheets, etc.

All stamps sent will be held intact pending your acceptance of our top offer.

**S. H. ENGEL & CO.**
38 Park Row (Est. 1933) New York 38, N. Y

LUT SQUARES??
ENTIRES???
e Our Sept. 26 Auction
*Catalog on Request*
lvester colby
INCORPORATED
5 FIFTH AVENUE · NEW YORK 17



GUINEA

| PORTUGUESE | | SPANISH | |
|---|---|---|---|
| 2 | $6.75 | 197–208 | $3.25 |
| 0 | 4.25 | 209–219 | 4.60 |
| 0 | 1.90 | 220–233 | 6.85 |
| | 3.50 | 234–247 | 5.25 |
| TIMOR | | 248–261 | 6.85 |
| 2 | 15.45 | 262–268 | 1.25 |
| 0 | 8.95 | 272–274 | 15.00 |
| 5 | 4.95 | 275–277 | 18.00 |
| 45K | 39.00 | 278–281 | 2.95 |
| 9 | 8.95 | 282, 283 | 4.95 |
| 7 | 4.35 | 284–286 | 2.90 |
| | 3.25 | 292–294 | 8.90 |
| | 11.65 | 295–297 | 2.25 |
| | 38.00 | 305–318 | 3.75 |

omplete mint. An unsurpassed stock of gal and Colonies and of Spain and ies at your service.
nk Warner 109 Nassau St. New York 38, N. Y.
rica's No. 1 *Wantlist Filling Station"*



r quality U. S. covers . . .
WRITE
Robert A. Siegel
Fifth Avenue, New York 17, N. Y.



STRONG STOCK OF UNITED STATES
#39
Fine-Very Fine Used
$74.50
*Deluxe Price List 25c*
THE STAMP MART
66 S. Washington Street,
Wilkes-Barre, Pa.



AN USE
ICE U. S. MATERIAL
FOR AUCTION
OR
FOR CASH
*Samuel C. Paige*
Bromfield St., Boston 8, Mass.


# United States ...Notes

### Taft and George Memorial Stamp Designs Reviewed

POSTMASTER General Arthur E. Summerfield met on August 31, 1960, with Senator Styles Bridges (R-N.H.) and Representatives Clarence J. Brown (R-Ohio) and B. Carroll Reece (R-Tenn.) in the latter's office to review the proposed design for the 4c Memorial stamp to be issued later this year in Cincinnati, Ohio, honoring the late Senator Robert A. Taft.

Later in the day Mr. Summerfield met in the office of Senator Richard B. Russell (D-Georgia) with Senators Herman E. Talmadge (D-Georgia), Harry Flood Byrd (D-Va.), and J. W. Fulbright (D-Ark.) to review the proposed design for the 4c Memorial stamp to be issued later this year in Vienna, Georgia, honoring the late Senator Walter F. George.

### Forty-nine Star Flag Stamp Off Sale at Agency

The 49-Star Flag Stamp, issued July 4, 1959, has been removed from sale at the Philatelic Sales Agency in Washington, D. C., as of the close of business August 31, 1960. A copy of the latest Agency list may be secured by sending stamped addressed envelope to the Philatelic Sales Agency, Post Office Department, Washington 25, D. C.

### U. S.-Japan Centennial Cancellation

The seal of the American Committee for the United States-Japan Centennial is being used for the pictorial portion of the first day cancellation at Washington 13, D. C. on September 28, 1960, when the 4-cent United States-Japan commemorative stamp is released.

### Mannerheim F.D. Cancellation

The pictorial first day cancellation to be applied to the 4- and 8-cent Mannerheim "Champion of Liberty" stamps on October 26, 1960 at Washington 13, D. C., will feature the statue of the great Finnish leader unveiled at Helsinki in June of this year. The likeness of Marshal Mannerheim used for the stamps was based on this statue.

### Slogan Cancellations

Detroit 33, Michigan, is utilizing four die hubs, and Cleveland 1, Ohio, is using two similar die hubs with the slogan cancellation "25 YEARS SOCIAL SECURITY IN AMERICA." These cancels will remain in use from time of receipt through December 31, 1960.

### Aurora Airport Dedication Postponed

THE Chairman of the Aurora Airport Commission has informed the Fox Valley Stamp Club that the dedication of the Aurora, Ill., Airport has been postponed to November, until after the completion of the second runway and the building of a hangar. In the meantime all covers remain safely in the hands of the cachet director, *A. J. Humiston.*


1946-54
DATED
$500 DOCUMENTARY $500
REVENUES
UNCUT—PEN CANCEL

| | | |
|---|---|---|
| R459 | 1946 | $77.50 |
| R484 | 1947 | 67.50 |
| R509 | 1948 | 67.50 |
| R534 | 1949 | 77.50 |
| R559 | 1950 | 72.50 |
| R584 | 1951 | 67.50 |
| R615 | 1952 | 50.00 |
| R649 | 1953 | 72.50 |
| R683 | 1954 | 97.50 |
| Entire lof of 9 | | $595.00 |

Many Others Available. Limited Supply. Want Lists Filled. References Please.
*Satisfaction Assured*
WILLIS F. CHENEY
65 Nassau St. New York 38, N. Y.
Phone: CO 7-2572



N.B.—N.S.—P.E.I.
New Brunswick, Nova Scotia & Prince Edward Is. Sound copies at exceptionally low prices.

| N. B. Unused | | N. S. Unused | | P.E.I. Unused | |
|---|---|---|---|---|---|
| 6 1c... | $ .60 | 5..... | $135.00 | 4 av... | $2.75 |
| 7 2c... | .30 | 8 OG... | .40 | 4 VF OG | 4.00 |
| 8 5c... | .20 | 9 OG... | .40 | 4 VF Blk. | 16.00 |
| 9 10c... | 1.45 | 11 OG... | .40 | 5 OG.. | .40 |
| 11 17c... | 1.60 | 12 OG... | 1.10 | 5 Blk.. | 1.60 |
| N. B. Used | | 13 OG... | 1.95 | 6 OG.. | .55 |
| 2a..... | 50.00 | N. S. Used | | 7..... | 10.00 |
| 3..... | 175.00 | 6..... | 125.00 | 11 OG.. | .50 |
| 4..... | 200.00 | 8 1c.... | .75 | 14 OG.. | .45 |
| 8 5c.... | .38 | 9 2c.... | .90 | 15 OG.. | .50 |
| 10 12½c.. | 2.75 | 10 5c.... | 1.00 | 16 OG.. | .50 |
| 11 17c.... | 3.50 | 13 12½c.. | 1.90 | 16 Blk.. | 2.00 |

Weekly British Lists Mint & Used 4c postage.
F. G. ATKINSON
1215 Greene Ave. Montreal 6A, Canada



An Easy Way To Sell To
WEILL OF NEW ORLEANS
Write and describe your holdings to us. Our response will be prompt. All transactions are handled quickly though thoroughly. And the settlement is immediate cash.
ROGER G. WEILL • RAYMOND H. WEILL
RAYMOND H.
WEILL COMPANY
407 Royal St NEW ORLEANS LA. JAckson 5-0022



WANTED
UNITED STATES
and FOREIGN
Stamps & Covers
IMMEDIATE CASH
for worthwhile properties
JOHN A. FOX
110 W. 42nd St., New York 36, N. Y.



19th Century
Covers
We have a large stock of thousands of covers, both U. S. and Foreign. Send us your want lists. Selection gladly sent for your approval.
WILLIAM O. BILDEN
214 Upper Midwest Bldg.
Minneapolis, Minn.

# 27th Annual Convention of Trans-Mississippi Philatelic Society, Sept. 23-25, 1960, Sioux City, Iow

By CLARENCE OLSON
Sioux City Stamp Club

SPECIAL exhibits from the Republic of Ghana and the United Arab Republic will be featured at the 27th annual exhibition and convention of the *Trans-Mississippi Philatelic Society, Inc.*, at Sioux City, Iowa, September 23-25, 1960, at the Sheraton-Martin hotel, where all the sessions will be held.

*William B. Comar,* president of the *Sioux City Stamp Club,* (Chapter 56 of *T. M. P. S.*), who is also exhibit chairman, announced that medals and ribbons will be awarded for the three best exhibits in six classifications. Exhibits are limited to *T. M. P. S.* members, except for special displays, and those in the honor court section, which latter includes previous awards winners.

*Miss Ione Lease,* banquet chairman, has secured *Franklin R. Bruns,* Director of Division of Philately in Washington, D. C., as principal speaker at the annual banquet, which will be on Saturday evening at 6:30 o'clock.

Another feature of the banquet will be the presentation of awards for the winners in the exhibition and the philatelic congress. The Congress program will be part of a luncheon meeting scheduled for Saturday noon at the headquarters hotel, under chairmanship of *Donald J. Best.* Three judges will pick one entry for the *John B. Brain* plaque, a circulating trophy sponsored by the Board of Directors of the *T.M.P.S.*, in memory of Mr. Brain, who was one of the incorporators of the *T.M.P.S.*, along with *Don L. Hays* and *Melville H. Taylor.* Each participant in the Congress will be presented with a participation medal. Any member of *TMPS* in good standing is eligible to compete in the Congress under a set of rules which has been set up by the Committee in conjunction with the Board of *TMPS,* and which is available from them. The winner of t year's Congress has the privilege presiding at next year's Congr and of presenting the awards. luncheon will be part of the 19 Congress, and collectors attendi the convention are urged to inqu for more details when registeri

Franklin R. Bruns

*William B. Comar,* exhibit chairman, has announced that th will be special awards from t American Topical Association, Am ican Philatelic Society, Society Philatelic Americans, Trans-Miss sippi Philatelic Society, U. S. C cellation Club, Sioux City Sta Club, and Germany Philatelic So ety. Also, the usual T.M.P.S. m als for first, second and third pl in each of the following class U. S. & Possessions, British Empi Foreign (including British), Cove Topicals, Miscellaneous; and spec awards for juniors under 16.

This will be the second time *Sioux City Stamp Club* has been h to the *T.M.P.S.* convention, a many of those who were active the 1955 event are again working make the 1960 presentation anot outstanding success, the greatest them all, in fact. The club had l than fifty members when the 19 convention was undertaken, havi been organized with only ninet members on August 19, 1954. N it has more than doubled that nu ber, and most of the over 100 n in the membership have been wo ing and planning in the curr event. More than 200 frames will

The Hotel Sheraton-Martin, Sioux City, Iowa, where the twenty-seventh annual convention and exhibition of the Trans-Mississippi Philatelic Society will be held on September 23-25, 1960, with the Sioux City Stamp Club as host.

ssplay in the exhibition, and a . attendance is expected. There be no admission charge, and ublic and collectors everywhere ordially invited.

r those who wish to drive to City, free parking is available e city auditorium parking lots, are only three blocks from otel on a one-way street going . Visitors are advised to check , since one-way street operation been put into effect since the convention.

previously mentioned in MPS, a novel feature of the ention is the "One Million ps for Charity" auction, the eeds of which will go to the rican Cancer Society. Stamps be sent in as donations until on time Saturday night, Sep- er 24th. Donors may send or them to *Donald Best,* 316 *27th Street, Sioux City, Iowa.* ps already donated have come all parts of the country, and T.M.P.S. and the host club are ful for the generous response is worthy cause.

has been customary in the special cachets have been pre- d for each day of the conven- and a special convention can- tion will be applied. These ets are offered in an advertise- t which appears on page 406 of issue.

he opening day will be known *Var Eagle Day,* in commemora- of the 175th anniversary of the of *War Eagle,* an early day an chief of the Siouxland area, was known as a peaceful chief. inscription placed on a monu- t dedicated to his memory reads:

"Member Of The Sioux Nation
Who Died
1851 And is Buried At This
Place.
Monument Is Erected
Memory Of His Friendship
The White Man."

he odd use of capital letters is it was inscribed. The plate recent years has disappeared its original base due to vandal- but records at libraries carry report in detail.

he second day of the convention be *Sioux City Day,* and the et for this event will depict the of Sioux City in 1848 and its tly extended area of today, re nearly 90,000 persons reside. agricultural, industrial, and cul- l aspects of the area today are illustrated in the attractive


# ISRAEL

Don't miss this opportunity to purchase very fine Israel material at the lowest prices in the last six years. A bonus will be given with every purchase of $10. or more.

| Scott # | Mint Single | Tab Single | Scott # | Mint Single | Tab Single | Scott # | Mint Single | Tab Single | Scott # | Mint Single | Tab Single |
|---|---|---|---|---|---|---|---|---|---|---|---|
| 1–6 | $3.90 | 16.50 | 73 | .25 | .90 | 137 | .22 | .30 | 178–9 | .45 | .60 |
| 7–9 | 135.00 | 300.00 | 74 | .17 | .50 | 138–141 | .50 | .70 | 180–1 | .25 | .35 |
| 1d-3d | 2.50 | 25.00 | 75–77 | .25 | .50 | 142 | .20 | .30 | 182 | .25 | .35 |
| 10–14 | 3.80 | 13.50 | 78 | .25 | .80 | 143 | .10 | .17 | 183 | .08 | .10 |
| 15 | .55 | 3.50 | 79 | .27 | .80 | 144 | .20 | .35 | 184–5 | .44 | .44 |
| 16 | 11.00 | ... | 80–83 | .35 | .45 | 145–148 | .35 | .38 | 186 | .15 | .20 |
| 17–21, 23 | 1.15 | 4.75 | 84–85 | .35 | .50 | 149 | .55 | .70 | C1–6 | 5.75 | 13.00 |
| 22 | 4.90 | 7.25 | 86 | .15 | .18 | 150–153 | .55 | .70 | C7–8 | 1.00 | 1.50 |
| 24 | .30 | 1.25 | 87 | .04 | .08 | 154 | .16 | .20 | C9–14 | .65 | 1.25 |
| 26 | .80 | 1.70 | 88–89 | .20 | .40 | 155 | .12 | .15 | C15 | 2.25 | 5.50 |
| 27 | 2.50 | 8.50 | 90 | .20 | .23 | 156–8 | .35 | .40 | C16 | .40 | .50 |
| 28–30 | 3.50 | 26.00 | 91 | .18 | .23 | 159 | .45 | .50 | C17 | 1.50 | 1.80 |
| 31–32 | .90 | 3.25 | 92 | .08 | .20 | 160 | .22 | .27 | C18–20 | .50 | .65 |
| 33–34 | 5.25 | 26.00 | 93 | .09 | .20 | 161–3 | .45 | .50 | J1–5 | 34.00 | ... |
| 35–36 | .55 | 3.50 | 94–99 | .50 | .65 | 164 | .15 | .25 | J6–11 | 1.25 | ... |
| 37 | 2.25 | 4.75 | 100–103 | .25 | .40 | 165–7 | .25 | .35 | J12–20 | .50 | ... |
| 38–43 | .15 | .15 | 104 | .08 | .12 | 168–77 | .95 | 1.05 | O1–4 | .50 | 1.65 |
| 44 | .45 | 1.25 | 105–116 | .70 | .75 | | | | | | |
| 45 | .15 | .55 | 117 | .20 | .27 | | | | | | |
| 46–47 | .55 | 2.25 | 118 | .18 | .25 | | | | | | |
| 48–50 | .85 | 6.25 | 119 | .08 | .10 | | | | | | |
| 51 | .20 | .65 | 120 | .14 | .15 | | | | | | |
| 52–54 | .15 | .50 | 121–123 | .12 | .14 | | | | | | |
| 55 | 4.90 | 10.50 | 124–126 | .40 | .50 | | | | | | |
| 56–61 | .30 | .60 | 127 | .20 | .25 | | | | | | |
| 62–64 | .50 | 1.10 | 128 | .12 | .17 | | | | | | |
| 65 | .50 | .90 | 129–131 | .25 | .30 | | | | | | |
| 66–69 | .90 | 1.45 | 132 | .60 | ... | | | | | | |
| 70–71 | .35 | .90 | Tribes N. Wtk | .50 | .60 | | | | | | |
| 72 | .25 | .90 | | | | | | | | | |

Everything in Israel F.D.C., Plate Blocks, Tab Blocks, and Sheets, P.O.R.
Varieties and specialized material also available.
Will accept Mint U. S. and U. N. in payment. Inquire.
GHANA SPECIAL:
**BLACK STAR** #14-16 ..... $3.25
**ISRAEL WANTED:**
#7-9 tabs, will pay ..... $250.00
#7-9 mint singles, will pay ..... 115.00
#28-30, 33-4, tabs, will pay ..... 20.00

***All Must be Very Fine to Superb***

**LEON SHUPACK**
**Box 59, Parkville Station** **Brooklyn 4, N. Y.**



# CLEARING HOUSE FOR BOOKLETS

**SPECIAL---GREAT BRITAIN---SPECIAL**

**(Offer good only to Oct. 15, 1960. Subject unsold—CWO)**

3/9 bklets: Work #56A/S G G1-56B/G2—56C/G3—56D/G4/G5—56F/G11—56G/G12 thru G17/G19/G20 @ $1.25 ea. 56F/G7 @ $1.50 56G/G21 @ $5.00.

2/6 bklts: W57B/S G F16—57C/F18—57D/F20 thru F24—57E/F25—57F/F27—57G/F29—57H/F30/F31—57I/F32—57J/F33 thru F39—57K/F40/F41/F42—57L/F43—57M/F44—57N/F45 thru F52—58A/F53—58B/F54/F55—58C/F56—58D/F57 thru F61 @$1.00/ea.

5/- bklts: W59A/S G H8/H9—59B/H10 H11/H12 @ $1.50 ea. 59C/H13—59D/H14 thru H19—59E/H20 thru H24 @ $1.40 ea. 59E/H25 @ $9.00. 60A/H26 thru H31—61A/H32 thru H36 @ $1.25 61B/H37 thru H41 @ $1.05 ea.

4/6 bklts: W62A/S G L1 thru L5—62B/L6/L7 @ $1.00 ea. 62C/L8 thru L13 @ $.95 ea.

3/- bklts: W63A/S G M1 @ $.85. 63A/M2/M3—63B/M4 @ $.75 ea. 63C/M7 @ $.95. 63D/M5/M6/M. thru M17 @ $.75 ea

GRAPHITE BOOKLETS: 5/-W61B/SG HG1 HG2 @ $2.50 ea 4/6-W62C/SG LG1/LG2/LG3/LG4 @ $1.50 ea. 62C/LG5 @ $2.00 3/-W63D/SG MG1/MG2/MG3 @ $2.00 ea. 63D/MG4 @ $2.50. 63D/MG5/MG6 @ $3.00 ea. Set of 13 G. L. bklts $24.75.

**H. R. WORK**
**P. O. Box 730, G. C. S., New York 17, New York, U. S. A.**



# PENNY STAMPS

**We have thousands of fine stamps from all over the world. Many large pictorials, etc.**
**With limited time for arranging by country, we offer these just as they run at 1c per stamp.**
**Send for your first book of these today. You will want more and more.**

References appreciated.

**J. MERRITT BRUNDIGE JR.**
**Cambridge, N. Y.**



# SPECIAL SALE OF U. S. STAMPS

Featuring choice stamps such as: Black Jack (73) strip of 3 with inscription; immaculate 1869 Issue reprints; Errors (467, 505) in multiple pieces; dollar value Columbian and Omaha singles; elusive plate blocks (Columbian, 1902-03 Regular Issues, 50c Zeppelins, etc.). All accurately described in the free illustrated catalog for our **October 31 Mail Sale.** Something for everyone. One of a kind and quantity lots. Get on our mailing list now by sending a postal card to:

**SIMMY'S MAIL SALES**
*A Division of Simmy's Stamp Co., Inc.*
**45SM Bromfield Street** **Boston 8, Mass.**

cachet, drawn by a Sioux City artist.

Sunday, September 25, will be *Postmaster Day,* and will honor the seventeen postmasters who have served the Sioux City territory from 1855 to 1960.

*Dr. John K. Cook,* who arrived in Sioux City in 1854, is recorded as having delivered the first letters from 1855 to 1857 from his tall hat; as he had no post office headquarters. So he is depicted on the cachet delivering a letter from his hat to a fair lady.

Sets of these cachets can be secured from the committee fully serviced with stamps and cancellations, different for each day. Unserviced envelopes also will be available at the convention hall.

There will be a set of seals of the same design as the cachets, the cost of the seals being 25c a set, and orders should go to *Robert Force, 217 South Prescott St., Sioux City, Iowa.*

Sioux City will be remembered as the first day city of the Lewis and Clark stamp issued in July 1954 in commemoration of the Lewis and Clark trip. This expedition in 1804 is the first authentic record of the white man in this area. On August 20, 1804, a member of the party, *Sgt. Charles Floyd,* died and was buried on a high bluff located in the south part of Sioux City, where a stone memorial, similar to the Washington Monument in Washington, D. C., but smaller, stands on a bluff in Floyd Park, named in his honor.

It was not until the summer of 1848 that the pioneer, *William Thompson,* settled here and the next year *Theophile Brughier,* a fur trapper, located at the site where the big Sioux River empties into the Missouri River. He was the son-in-law of the famed Sioux Indian *Chief War Eagle,* who is the theme of the first day cachet.

On Friday night of the convention, beginning at 7 o'clock, an auction of some very fine philatelic material will be held. *Edward Schwartz* of the Shot Tower Auction Service of Dubuque, Ia., will be in charge. He will be assisted by *Jerry Teubner* and other Sioux City club members.

The bourse will include fourteen dealers, and without leaving the hotel, most collectors can secure their needs as to stamps and supplies.

Sioux City has ample facilities and accommodations for more than 1,000 persons so our club members "welcome you with open arms," Chairman Best has stated.

Besides the convention hotel, there are the *Sheraton-Warrior, Mayfair, West,* and *Jackson.* All offer excellent accommodations, and all are within two or three blocks of the headquarters hotel.

Chairmen Teubner and Best extend an invitation to all collectors, whether members or not of *T. M. P. S.,* to attend the convention and take part in special events, enjoy the displays, and visit the bourse tables.

## T.M.P.S. CONVENTION

**PROGRAM OF EVENTS**

**AT**

**HOTEL SHERATON-MARTIN**

**FRIDAY. September 23, 1960**
**"War Eagle Day"**

| | |
|---|---|
| 10:00 A.M. | Registration begins |
| 10:30 A.M. | Exhibit and Bourse Open |
| 1:00 P.M. | Credentials Committee Meeting, Dan Fling, Chairman |
| 3:00 P.M. | T.M.P.S. Directors and Officers Meeting, President J. Stanley Thompson, Presiding |
| 7:00 P.M. | Auction |
| 9:30 P.M. | Reception (After Auction) |
| 10:00 P.M. | Exhibit and Bourse Close |

**SATURDAY, September 24, 1960**
**"Sioux City Day"**

| | |
|---|---|
| 9:30 A.M. | Registration Exhibit and Bourse Open |
| 10:00 A.M. | Annual T.M.P.S. Business Meeting, President J. Stanley Thompson, Presiding |
| 12:00 noon | Special luncheon for Philatelic Congress. Open to all. |
| 6:30 P.M. | T.M.P.S. Annual Banquet. Presentation of Awards. Speaker, Franklin R. Bruns |
| 10:00 P.M. | Exhibit and Bourse Close |
| 10:30 P.M. | Roundup of Guests |

**SUNDAY, September 25, 1960**
**"Postmasters Day"**

| | |
|---|---|
| | GO TO CHURCH. CONSULT DESK FOR INFORMATION REGARDING TIME & LOCATION. |
| 9:00 A.M. | Informal Breakfast—Minute Chef |
| 10:00 A.M. | Registration Exhibit and Bourse Open |
| 11:00 A.M. | Directors and Officers Meeting |
| 4:00 P.M. | Exhibit and Bourse Close. |

## History of the Trans-Mississippi Philatelic Society

By JAMES M. DUNN

THE Trans-Mississippi Philatelic Soc was organized in 1934 at Om Nebraska, by a small group of collect Its charter membership was about Even before it was fully organized, Society was honored with a sheet of Park Issue stamps, an exceptional h and an achievement of no small co quence.

The object of the society was, and to serve collectors and clubs in midwest as a regional group, and it amply fulfilled that objective. Most its members reside in the midwest, there are also many from the eastern western States, who have found it than worthwhile to enjoy its fellow and services.

The society was incorporated in 1 and has a membership today of arc 1,200. It has a sales department, a st expertizing department, an Estate ad ry board, an official journal, and a book. There is also a program depart from which chapters may select mat for local clubs. Annual conventions exhibitions are held at various mid locations, with member clubs actin sponsors. A philatelic congress is each year at convention time, with en competing for the *John B. Brain* tro as mentioned elsewhere in this issu STAMPS.

The conventions are usually held in early fall in order to give collector opportunity to visit during the best weather. A highlight of the con tions is the "Itsy-Bitsy Fun Club Pa sponsored by the city in which the vention is held, and where old fr and new may mingle congenially.

The *Trans-Mississippi Philatelic So* has come a long way since its orga tion in 1934, and is probably the widely known of all regional group fact, its effectiveness has widene original concepts so that today it is generally looked upon as national in acter, although chiefly its interests volve around aiding midwest phila to keep pace with philately aroun world.

•

## Bert A. Powell

BERT A. POWELL, a charter me of the *Polonus Philatelic Society,* at the Jackson Park Hospital, in Chi Illinois, of a heart ailment on Augu 1960. For many years Bert Powell the chairman of the Publicity Com of the *Polonus Philatelic Society.* great love in philately was the stam Poland. He was also one of the fou of the Ogden Hills Stamp Club. Powell at one time served as a m of the Board of Directors of the *S of Philatelic Americans.*

Polonus has lost a staunch supp active and loyal member.

—LESTER JANKOW

# Going on in the Stamp World

**ditor's Note: Recognized stamp clubs nsoring cachets for special events related to first day sales of new mps can receive mention on request ned by an officer of the club, if the t is not more than 10c each, includ- PRINTED or ENGRAVED ca- ted envelope, postage and servicing.)**

**ming Events**

**Sept. 17-18**—The Windy City Post- ld Club holding its 7th annual post- ld exhibition at the Hamilton Hotel, S. Dearborn St., Chicago, Ill.

**Sept. 17-18**—The Midwest Philatelic iety is holding its 35th anniversary ibition at the Hotel Muehlbach, Kan- City, Mo. It will honor the centenary the birth of Gen. John J. Pershing. ere will be a 270-frame exhibition.

**Sept. 19**—Cedar Rapids Stamp Club eting at 8:00 P.M., Hotel Roosevelt, dar Rapids, Iowa.

**Sept. 23**—Cedar Valley Stamp Club eting at 8:00 P.M., Y.M.C.A., Water-, Iowa.

First Day Cover from the Ministry of Posts, Seoul, Korea, with that country's 15th anniversary of liberation stamps, as reported in this week's new isues.

**Sept. 25** — The American Metered Postage Society will celebrate its Silver Jubilee at a gathering at the Y.M.C.A. Hotel, Chicago, Ill. Special cacheted covers for the event are available at 10c each from *Henry O. Meisel, American Metered Postage Society, Clintonville, Wis.* Orders should arrive no later than September 20, 1960. Further information on the organization is available from the same address.

**Sept 26** — The Dutchess Philatelic Society meeting at 8:00 P.M., at the Y.M.C.A., 58 Market St., Poughkeepsie, N. Y. Visitors welcome.

Sept. 26—The Israel Stamp Society of Philadelphia meeting at the Cayusa S. & L. Association Community Room, 47th and City Line Ave., Philadelphia, Pa. Plans for the coming season will be made. *Lewis A. Beck* will speak on the philatelic highlights of his recent European tour.

**Sept. 28**—The Society of Israel Philatelists meeting at 8:00 P.M., at the

(*Continued on page* 417)


# CAYMAN ISLANDS

**1900 Queen Victoria** ½p green 25c; 1p carmine rose 25c.
**1902 King Edward VII** wmk C.A. ½p 30c; 1p 60c; 2½p $1; 6p $3.50; 1sh $6.50.
**1905 King Edward** wmk M.C.A. ½p 30c; 1p $1.25; 2½p $1.15; 6p $3.25; 1sh $4.25.
**1907 King Edward** 4p $4; 6p $5; 1sh $6.
**1907-08** ½p on 1p carmine rose $7.25.
**1907-09 King Edward** ½p 14c; 1p 25c; 2½p 60c; 3p 70c; 4p $5; 6p 85c; 1sh $1.20; 5sh $6.
**1908** wmk CA 1sh $3; 10sh $14; 1908 ¼p 7c.
**1912-16 King George V** ¼p to 1sh Set of 9 $3.75; 2sh $1.45; 3sh $1.75; 5sh $6.50; 10sh $7.
**1921-26** Script wmk ¼p to 1sh Set of 10 $4; 2sh $2; 3sh $3; 5sh $3.50; 10sh $7.
**1921** wmk MCA 3p 40c; 4p 30c; 1sh 55c; 5sh $3; 10sh $6.50.
**1932 Centenary** ¼p to 1sh Set of 9 $7.50; 2sh $7; 5sh $13; 10sh $40.
**1935 Silver Jubilee** ½p 10c; 2½p 30c; 6p 65c; 1sh 75c.
**1935 Pictorial** ¼p to 1sh set of 9 $2.40; 2sh $2.50; 5 sh $5; 10sh $12.
**1937 Coronation Issue** compl. set of three 25c.
**1938 King George VI** ½p to 1sh Set of 9 85c; 2sh $1.25; 5sh $1.20; 10sh $2.
**1947** 2½p orange 10c; 3p ultramarine 10c.
**1948 Silver Wedding** ½p and 10sh Set $1.85.
**1949 U.P.U. Issue** 2½p to 1sh Set of 4 70c.
**1950** ¼p to 10sh compl. Set of 13 $5.
**1953-59 Queen Elizabeth** ¼p to £1 compl. Set $7.
**1959 New Constitution** 2½p, 1sh compl. Set 25c.
**War Tax Stamps 1917-20** compl. collection, 7 different stamps $37.50.

All the above are o.g.—many also available fine used. Approval with pleasure against check, money order or trade references.

**FRED T. BUCK**

**7 Vigo Street** **David Field Ltd.** **London, W.1, England**
**Established 1884** **Cables: Aphields, London**



## Auction Sale

**THE MATTHEWS COLLECTION**
**AIRMAIL STAMPS**

**PART 1 — OCTOBER 25, 1960**

NEWFOUNDLAND BALBO ISSUE
WITH INVERTED SURCHARGE

**Containing the Airmail Stamps of**
**GREAT BRITAIN • BRITISH EMPIRE**
**FORMER BRITISH ALLIED NATIONS**

*Profusely Illustrated Catalogue Upon Request*

**F. W. KESSLER**

500 Fifth Avenue New York 36, N. Y.

# BUY AT YOUR PRICES

## 73rd UNRESERVED MAIL SALE

## OCTOBER 11, 1960

## Postage Stamps of the United States

***Featuring:*** **U. S. Covers, 19th and 20th Century U. S., Booklet Panes, Singles and Blocks, Plate No. Blocks, Some Revenues, Freaks, Airmails and Good Wholesale Material. To be sold without reserve at noon, October 11th, 1960.** Lots on display from Oct. 5th to 10th.

**Terms of Sale:** All lots are sold to the highest bidder at a **slight** advance over the second **highest bid.** Terms of sale are strictly cash, and all lots must be paid for within **five days** of receipt unless arrangements are made prior to the sale for deferred payment. Persons known to us will have their lots forwarded immediately. All others will be notified and the lots forwarded upon receipt in full. **Care has been taken to describe the lots correctly. Should a claim of error of description arise, such claim should be made within two days from date lots are received. We guarantee all stamps to be genuine, unless stated otherwise.** No charge is made for executing bids. However, a small fee to cover cost of **handling, postage, insurance, etc.,** will be made on all purchases sent through the mail.

## LEE GILBERT, 116 Nassau Street, New York 38, N. Y.

Lot — Cat. # — Cat. Val.

1 ✉ **Mystery lot** of 40 stampless covers, hand stamped towns, various manuscript rates....
2 ✉ **Mystery lot of 270 U. S. 19th Century** covers, almost half of which are **stampless covers**..... ...
3 ✉ 11 **stampless covers,** all diff. **rate m'k'gs**.....
4 ✉ 25 **stampless covers,** f.-v.f. all diff.pmks. ...
5 ✉ 20 small U. S. **stampless** covers (circa, 1830-45) period, all clean, var. pmks. Est.10.00
6 ✉ 30 U. S. clean v.f. **small stampless** covers, some are early, nice lot..Est 13.00
7 ✉ 20, v.f. **stampless** covers, var, rates, six have handstamped "PAID"..... ...
8 ✉ 15 **stampless,** f.-v.f., all diff. "PAID" handstamps..... ...
9 ✉ 8 **stampless** covers, all Boston, all diff. handstamps..... ...
10 ✉ 12 **stampless,** f.-v.f., all diff. hand-stamped **numerals,** many unusual... ...
11 ✉ 10 **stampless** covers from Balt., N. York, Trenton, Providence and Richmond, all with rare **"WAR OF 1812 POSTAGE RATES"** in effect only from Feb. 1, 1815 to Mar. 31, 1816 (all one correspondence).....Est. 20.00
12 ✉ 10 **stampless covers,** all one corresp., from Baltimore, N. York, Providence, Richmond, Savannah, and Columbia, Pa., all with rare **"WAR OF 1812 POSTAGE RATES"** in effect only from Feb. 1, 1815 to Mar. 31, 1816 (four are 1816 dates).....Est. 25.00
13 ✉ 15 **stampless covers,** all same corresp., all with rare **"WAR OF 1812 POSTAGE RATES"** in effect only from Feb. 1, 1815 to Mar. 31, 1816....Est. 25.00
14 ✉ 24 **stampless covers,** all same corresp., all with rare **"WAR OF 1812 POSTAGE RATES"** in effect only from Feb. 1, 1815 to Mar. 31, 1816. A fine run of dates.....Est. 40.00
15 ✉ 15 stampless covers, all one corresp., all with rare **"WAR OF 1812 POSTAGR RATES"** in effect only from Feb 1, 1815 to Mar 31, 1816.....Est 25.00
16 ✉ 18 v.f. stampless covers, one dated May 26, 1815 shows **WAR RATE,** the others all dated 1816 show RESTORED RATES..... ...
17 ✉ 20 early **stampless** covers (around 1820) all with manuscr. towns. (mostly Penna.) and numerous diff. manuscr. rates..... ...
18 ✉ 30 **19th Cent.** covers with var. **Banknote stamps,** interesting cancels and postal markings..... ...
19 ✉ 2 v.f. **stampless** covers, both with clear brown pmks. "PITTSG. P." (1816 and 1820) diff. rates to Philadelphia. 4.00
20 ✉ Stampless folded letter pmkd., red **"JANESVILLE, WIS., OCT. 5"** (-1847) v.f. **TERRITORIAL** .... ...
21 ✉ **Stampless** cover, **brown,** double oval **"GETTYSBURG, Pa., Aug. 6"** (1820) ..
22 ✉ **Stampless,** v.f., pmkd. clear **"PITTSFIELD, MASS.,** Nov. 20" (1850), "PAID" and "5" in octagon, all in **bright orange** color..... ...
23 ✉ Stampless, blue **"NORTHERN R.R.,** OCT. 30" (1849) and blue "5"..... ...
24 ✉ **Stampless** envel., v.f., red **"FALL RIVER, MS", "STEAM"** and "5".. ...
25 ✉ **Stampless** pmkd., red "BOSTON, JAN. 22" (1847), **"PAID"** and large **"2"**.. ...
26 ✉ **Stampless cover,** v.f., cleared circle. **"LACA-R., P. MAY 11"** (1818)..... ...
27 ✉ **3c 1857,** v.f. tied deep green grid to small envl, pmkd. **"CHICAGO, ILLS."**Est. 7.50
26A ✉ 11 **3c 1851,** F.vf, tied "ATHENS, PA." to cover having printed "PAID" and v.f. illusts. of **farmers and horse-operated THRESHING MACHINE.** ...
27A ✉ 26 **3c 1857,** tied small corner by clear **red-brown** "TRENTON, N. J.", May 5, 1858"..... ...
28 ✉ 65 **3c 1861** tied blue "BALTIMORE, MD." to neat clean **patriotic,** unusual colored figure of **Liberty, Flags,** and shield with **picture of G. Washington**..... ...
29 ✉ 182 **1c Blue Banknote** tied "Burlington, Vt., NOV. 23, 1880" to superb cover, large illustr. **"WELLS, RICHARDSON & CO.,"** of **MATCH & MEDICINE STAMP** fame ..... ...
30 ✉ 184 **3c green,** v.f. tied clear "Medford, N.J." to v.f. cover showing picture of ST. LOUIS HOTEL, QUEBEC.. ...

Lot — Cat. # — Cat. Val.

31 ✉ 184, 210, etc. 3c green, 2c brown, etc., 7 diff. covers, cards, each with Mass., or N.Y. "County" cancellation, nice lot..... Est. 9.00
32 ✉ 205 **5c Yellow Brown** Garfield tied cork cancel to cover pmkd. manuscr. **"Montfort, Mn.",** addressed to **Glencoe., M.T.**..... ...
33 ✉ 209, 210 **10c Brown and 2c Brown** (two) Banknote tied on attractive regist. letter to Nova Scotia, illustr. corner card of COIN DEALER..... ...
34 ✉ 210 **2c Brown Banknote** tied red cork to cover pmkd. faint "Forest City, Dak.", corner card of "FOREST CITY PRESS, **FOREST CITY, POTTER COUNTY, DAK.**"..... ...
35 ✉ 210 **2c Brown Banknote pen canc. on cover pmkd. manuscript** "Cornelian, D. T., Dec. 8, '85, rare **DAKOTA TERRITORIAL**..... ...
36 ✉ 213 **2c Green Banknote,** v.f. tied "NEW YORK, DEC., 16, '89" on superb cover, attractive picture of ASTOR HOUSE with Street Scene..... ...
37 ✉ 207 **3c Green,** v.f. beautifully tied **Cinn. O.,** reverse of cover with beautiful **Black Illus.,** overall view of figures, city, etc., advertising the **Industrial** Exposition of 1882..... ...
38 ✉ 209-10 **10c & 2c,** Both tied on fine small cover, clear **registry strike** in purple and black, **Boston Oval**.....Est.10.00
39 ✉ 803-831 **½c-50c Prexy,** complete **used set of blocks of 4 on First Day** Covers. ...
40 ✉ 803-831 **½c-50c Prexy,** set of 29 f.vf. **First Day Covers in** strip of **3,** three of lowest vals., in blocks of 4 or 6, 3c in pair.....Est.15.00+
41 ✉ 803-831 **½c-50c Prexy,** set of 29 f.-v.f. **First Day Covers in pairs,** lowest 3 in blocks of 6.....Est. 15.00+
42 ✉ 803-834 **½c-50c Prexy** complete used set of **singles** on **First Day Covers**... ...
43 ✉ 832 **$1.00 Prexy,** on **First Day Cover,** fine-v.f..... ...
44 ✉ 833 **$2.00 Prexy,** on **First Day. Cover, f.-v.f.**..... ...
45 ✉ 834 **$5.00 Prexy,** on **First Day Cover, f.-v.f.**..... ...
46 ✉ 839-851 **1c-10c Prexy Coils,** 16 v.f. **matched cachets, First Day Covers,** complete set of horiz. & vert. booklet panes and strips.....Est. 7.50
47 ✉ 854-858, 894-903 **15 Diff., First Day Covers,** with cachets, incl. strips & blocks..... ...
48 ✉ 859-93 **1c-10c Fam. Americans.** A v.f., **complete set of "pairs" on First Day Covers** with cachets.....Est. 30.00
49 ✉ U10 **3c Nesbitt Entire,** v.f. canc., **"SACRAMENTO CITY, CAL., NOV. 14"** (1856) to San Francisco..... ...
50 ✉ U277 **2c Brown,** Superb Entire, used, Tied, **Cinn., O.,** reverse of cover has overall **Bluish beautiful illus.** of Cinn. advertising **Cinn. Industrial Exposition of 1886**..... ...
51 ✉ U311 **2c Green Entire,** tied on v.f. cover, postmkd, Sutter Creek, in Purple, scarce **Cal. town**..... ...
52 ✉ U311 **2c Green Entire,** tied, v.f. postmark, **Redlands, Cal.,** 1892..... ...

### U. S. POSTAGE STAMPS

53 * **Locals,** 7 diff. high cat. items, reprints, etc..... ..
54 * 4 **Confederate,** 5c Light Blue, unused, fairly attractive, light horiz. crease..... 9.50
55 * **Blank White** perf. Superb, **Dummy Coil,** pair, as issued by the Govt. with full gum for **experimental use** in vending machines, a scarce item ...
56 ◉ 9 **1c Imperf.,** Pale Blue, used, f.-v.f. **ligh t cancel,** clear margins..... 10.00
57 ◉ 9 **1c Imperf., Deep Blue,** used, sound, v.g.-f. copy..... 10.00
58 * 63 **1c 1861,** unused, v.g. copy.... 7.50
59 ◉ 68 **3c 1861,** used, v.g.-f. **strip** of 3 22.50
60 ◉ 68 **10c 1861,** used, vf. copy..... 7.50
61 ◉ 90 **12c Black,** used, good copy... 9.00
62 * 113B **2c 1869,** unused, fresh, sound copy, **v.f., no evidence of grill**..... 85.00
63 ◉ 114 **3c 1869,** s.e., perfs. clear of design, gigantic stamp measuring 1 inch square..... ...

Lot — Cat. # — Cat. Val.

64 ◉ 115 **6c 1869,** used, f.-vf, lightly cancelled stamp..... 9.00
65 ◉ 117 **12c 1869,** used, vg., sound copy 9.00
66 ◉ 134 **1c Blue Grill,** used, vg., sound copy..... 5.50
67 ◉ 135 **2c Brown,** used, f-vf., cent'd copy..... 3.50
68 ◉ 137-8 **6-7c Grills** (faint but clear), used copy of ea., slight defects..... 47.50
69 ◉ 141 **15c used,** with grill, fairly attractive, v. slight. defect..... 47.50
70 ◉ 144 **90c Carmine,** grill used sound vg. copy..... 52.50
71 * 147 **3c Green,** mint full gum, f. stp. 2.25
72 ◉ 149 **7c Stanton,** used, centered, unusual **checkerboard** style pmk.... 6.50
73 ◉ 163 **15c Orange,** used, f-vf. copy centered..... 6.00
74 * 182 **1c Blue,** unused, v.g. copy, w/g 7.00
75 * 185 **5c Taylor,** Blue, unused, vg., copy with **gum**..... 15.00
76 ◉ 189-190 **15-30c Banknote,** used, f-vf. copy of each..... 5.50
77 * 214 **3c Vermillion,** mint, **unhinged** fine copy..... 4.50
78 * 215 **4c Vermillion,** unused, **o.g.,** vg. copy..... 4.50
79 ◉ 217 **30c Orange,** used, f., sound copy 8.50
80 * 221-2 **3-4c 1890,** unused, full **gum,** vg. copies..... 6.50
81 * 226 **10c Green,** unused, og. vg. stp. ...
82 * 227-28 **15-30c (1890),** unused, og. copy of each, slight defects..... 24.50
83 * 228 **30c Black,** unused, **o.g.,** vg-f. fresh copy..... 15.00
84 * 229 **90c Orange,** mint very attrac. **o.g.,** copy, faint gum wrinkle horiz... 20.00
85 * 230 **1c Columbian,** unused, og. vf., stamp, well centered..... 1.35+
86 *⊞ 230 **1c Columbian,** mint, unhinged, fresh, fine block of 4..... 6.50
87 * 230-1 **1, 2c Col.,** unused, full gum, vg. copies..... 2.45
88 * 230-1 **1-2c Colum.,** fine unhg. og. fresh copies..... 2.50
89 * 230, 1, 2 **1, 2, 3c Colum.** unused, og. vf.- **Superb copies**..... 5.10
90 *⊞ 231 **2c Colum.** unhinged, mint, fresh f blk of 4..... 5.00
91 * 231 **2c Colum.** mint, well centered, full gum, vf. copy..... 1.10+
92 ◉ 231 **2c Columb.,** vg-f. used **attractive block** of 4, light cancel..... ...
93 * 232 **3c Columb.,** mint, og., **Superb,** unhinged, "oversize", exceptional item ...
94 *⊞ 232 **3c Columb.,** mint unhinged, fresh, vg-f, block of 4..... 13.50
95 * 232-3 **3-4c Columb.,** mint, og., vf. copies, 1 barely hinged, other n.h... 6.75+
96 * 233 **4c Columb.,** unused, vg copy. 4.00
97 *⊞ 233 **4c Columb.,** mint og., f. blk 4 18.50
98 * 233 **4c Columb.,** mint unhinged, vf-sup., full gum stamp..... 4.00
99 * 233 **4c Columb.,** unused, og., fresh, vg.-fine copy..... 4.00
100 * 234 **5c Columb.,** unu'd, og., f. copy 4.50
101 * 236-7 **8-10c Columb.,** mint vg-f. **og.** 10.50
102 * 238 **15c Columb.,** unused, full gum tiny oil speck at top..... 10.00
103 * 239 **30c Columb.,** mint, vg., gum, somewhat mottled..... 12.00
104 * 267 **2c Car.,** 17 mint, unhinged, f. copies, mostly **pl. pairs** or **pl. singles** 3.40
105 * 271 **6c Dull Brown,** unused, sound, full gum, sound, vg. copy..... 3.75
106 * 271-272 **6-8c unused,** full gum, v.g., sound copy of each..... 5.50
107 * 273 **10c Green,** unused, **full gum,** vg-f., sound copy..... 3.75
108 * 273 **10c Green,** mint fresh vg. **og.** cpy 3.50
109 * 273 **10c Green,** unused, **og.,** vg., sound **plate no. single**..... 3.50
110 * 273 **10c Green,** vg.-f, og., fresh top **plate imprint strip of 3**..... 13.00
111 * 280-1 **4-5c 1898,** mint og., vg-f. copy of each..... 5.50
112 * 281 **5c Blue,** unused, og., vg., sound copy..... ...
113 * 282C **10c Brown,** unused, full gum, sound good, stamp..... 12.00
114 * 285 **1c Trans-Miss.,** mint, **full gum,** well centered v.f. copy..... ...
115 ◉ 290 **10c Trans-Miss.,** used, vf. cpy 2.50+
116 * 290 **10c Trans-Miss.,** mint, well centered, **full og.,** vf. stamp..... 12.00
117 ◉ 293 **$2.00 Trans-Miss.,** used, attractive copy, corner perf. defect, scarce item..... 85.00
118 * 294, 95, 95A **1, 2c Pan-Amer,** mint, o.g. vg.-f. copy of each..... 3.10
119 ◉ 295 **2c Pan-Am.,** used, fine copy, stitch watermark, scarce..... ...
120 * 297 **5c Pan-Am.,** unused vg-f. copy 7.50
121 * 300, 1, 3, 6, 9, 319 **1, 2, 4. 8, 13c,** 6.. diff., unused, og., vg-f. copies..... 8.50
122 * 305 **6c Claret,** unused, og., f-vf. cpy 3.25
123 ◉ 308 **13c Harrison,** fancy **Star Violet** postmark..... ...
124 ◉ 315 **5c Imperforate,** used, defective copy, space filler..... 65.00
125 * 319g **2c Carm., f-vf., book. pane** of 6, shows pl. no. at top..... 3.00
126 * 319g **2c Scarlet,** mint fine **book. pane** of 6..... ...
127 * 319g **2c Carm.,** mint f. **book. pane** of 6 with arrow at left..... ...
128 * 319g **2c Lake,** mint, f-vf., fresh **pane of 6**..... ...
129 * 319g **2c Lake,** mint, vg-f., **pane** of 6 ...
130 * 320a **2c Lake, Impf.,** mint, og., fine **shade**..... 10.00
131 * 321 **2c Carm,** mint pr., vg-f., appears to be okay, but sold on "as is" basis, far better than nice space filler. 650.00

Lot
132 *
133 *
134 *
135 *
136 *
137 *
138 *
139 ◉
140 *
141 *
142 *
143 *
144 *
145 *
146 *
147 *
148 *
149 *
150 *
151 *
152 *
153 *
154 *
155 *
156 *
157 *
158 *
159 *
160 *
161 *
162 *
163 *
164 *
165 *
166 *
167 *
168 *
169 *
170 *
171 *
172 *
173 *
174 *
175 *
176 *
177 *
178 *
179 *
180 *
181 *
182 *
183 *
184 *
185 *
186 *
187 *
188 *
189 *
190 *
191 *
192 *
193 *
194 *

| Lot | Cat. # | Cat. Val. |
|---|---|---|
| 195 * | 405A **1c Green**, mint, f., book. pane of 6, guide line at right | 1.50+ |
| 196 *⊞ | 406A **2c Carm**, mint, f-vf., pane of 6, with pl. no. | 2.00+ |
| 197 * | 406A **2c Carm**, mint, f-vf., pane of 6 left arrow | 2.00+ |
| 198 * | 406A **2c Carm.**, mint, nh., f-vf. book. pane, right arrow | 2.00+ |
| 199 * | 408 **1c Green**, Mail-O-Meter, Type ◉ 1V, 2 unused, og., vf., horiz, pairs one normal, one with slight transfer, blob in "O" of postage.....Est | 7.50+ |
| 200 * | 413 **2c Carm.**, mint, f-vf., fresh pr. | 6.00 |
| 201 * | 413 **2c Carm**, mint, vf., guide line pr. | 8.00 |
| 202 * | 424, 27, 434 **1, 4, 11c** Perf. 10 series, og., vf., copy of each | 4.50+ |
| 203 * | 425 **2c Carm.**, (1914), unhinged, f-vf pretty booklet pane of 6 | ... |
| 204 * | 426 **3c Violet**, mint vf.-sup. pl. no. single | ... |
| 205 * | 442 **2c Carm.**, mint, vf., strip of 4 | 7.00+ |
| 206 * | 442 **2c Carm.**, mint, unhinged, vf. pr. | 3 00 |
| 207 * | 443 **1c Green** mint, unhinged, vf. pr. | 2.50 |
| 208 * | 444 **2c Carm.**, vg., mint, **guide line** pair, tiny speck | 12.00 |
| 209 * | 461 **2c Carm.**, clear, "WMK", mint, unhinged, vf. copy | 10.00 |
| 210 * | 473 **11c Green**, Perf. 10, mint, unhinged, f-vf stamp | 2.75 |
| 211 ◉⊞ | 483 **2c Violet**, Type I, used, vf. **block of 4** | 8.00+ |
| 212 * | 484 **3c Violet**, Imperf., mint, Sup., horizontal pair | 4.50 |
| 213 * | 484 **3c Imperf.**, mint, Sup., fat copy | 2.25 |
| 214 *⊞ | 484 **3c Violet**, Imperf. mint, Sup. arrow block 4 | 9.50 |
| 215 *⊞ | 484 **3c Violet**, Imperf., mint, vf., corner block 4 | 9.50+ |
| 216 *⊞ | 484 **3c Violet**, Imperf., mint, vf.-S. plate block 6 | 15.00 |
| 217 * | 498 **1c Green**, mint, freak, double row of perfs at left | ... |
| 218 * | 499 **2c Car.**, 6 unused, og. plates | 6.00 |
| 219 *⊞ | 508-511-12 **8, 11-12c 1917**, mint f-vf. **blocks** of 4 | 11.50 |
| 220 * | 508-14 **8-15c 1917** issues, mint, f. set of 7 diff | 9.75 |
| 221 * | 515-17 **20, 30, 50c**, 1917 issue, mint, f. copy of each | 7.50 |
| 222 * | 519 **2c Carm.**, clear "WMK", mint unhinged, vf. copy | 20.00 |
| 223 * | 536 **1c Rossback**, mint, unhinged, vg. copy | 2.00 |
| 224 *⊞ | 537 **3c Victory**, mint, og., f., fresh block of 4 | 7.00 |
| 225 * | 541 **3c Pale Violet**, mint, unhinged, f., fresh copy | 4.50 |
| 226 * | 547 **$2.00 Red & Black**, mint, unhinged, f-vf., fresh copy | 20.00 |
| 227 *⊞ | 549 **2c Pilgrim**, mint, vg.-f. plate block of 6 | 17.50 |
| 228 *⊞ | 550 **5c Pilgrim**, mint, vg., fresh unhinged block of 4 | 30.00 |
| 229 * | 550 **5c Pilgrim**, mint, unhinged, vg-f, fresh, sound stamp | 6.00 |
| 230 * | 567, 568-570 **20, 35, 50c** Flat Beds, mint f-vf., unhinged stamps | 6.85 |
| 231 * | 571 **$1.00 Lincoln, Mem.**, mint, unhinged, Superb copy | 3.75 |
| 232 * | 572 **$2.00 Blue Capital**, mint, unhinged, vf-sup. stamp | 10.00 |
| 233 * | 573 **$5.00 America**, mint, Superb, unhinged pretty stamp | 17.00 |
| 234 *⊞ | 576 **1½c Imperf.**, mint, vf., pl. blk. of 6 | 4.50 |
| 235 * | 578 **1c Green**, mint, f., sound, unhinged copy | 8.00 |
| 236 * | 581-91 **1-10c Perf** 10's, mint, vg., complete set | 15.15 |
| 237 * | 603 **10c Yellow Coil**, 5 mint, unhinged, f-vf. pairs | 3.50 |
| 238 *⊞ | 610 **2c Harding**, unused, g-vg., plate no. block of 6, B15165 | 3.75 |
| 239 *⊞ | 610 **2c Harding**, mint vg., pl. no. block of 6, B15157 | 3.75 |
| 240 *⊞ | 610 **2c Harding**, unused, g-vg. pl. block of 6, B15156 | 3.75 |
| 241 *⊞ | 610 **2c Black**, unused, og., pl. bl. 6. | 3.75 |
| 242 *⊞ | 610 **2c Harding**, unused, vg.-f. pl. no. block of 6. B15121, one of the better numbers.....Est. | 6.00 |
| 243 * | 610-12 **2c Harding**, mint, f-vf., cpl. set | 4.85 |
| 244 * | 611 **2c Harding**, Imperf., mint, **vf. plate no.** single | ... |
| 245 * | 612 **2c Harding**, perf. 10, mint, f. **fresh**, unhinged, copy | 2.75 |
| 246 * | 615 **2c Walloon**, 20 mint, unhinged vg-vf., stamps | 16.00 |
| 247 *⊞ | 615 **2c Walloon**, mint, f-vf. plate block of 8 | 10.00 |
| 248 *⊞ | 615 & 618 **2c Walloon & 2c Lexington**, mint, nh., vf., **blocks** of 4 | 8.75 |
| 249 *⊞ | 616 **5c Walloon**, mint, og., vf-sup. copy | 6.50 |
| 250 *⊞ | 616 **5c Walloon**, mint, nh., **pl. no.** block of 4, f-vf., broken circle variety bott. no. 15754.....Est. | 40.00 |
| 251 *⊞ | 616 **5c Walloon**, mint, nh., f-vf., **pl. block**, of 4, broken circle variety, Bott. no. 15754.....Est. | 40.00 |
| 252 * | 616 **5c Walloon**, mint, f-vf., nh variety, fresh copy, broken circle stamp.....Est. | 10.00 |
| 253 * | 617-19 **1, 2, 5c, Lex.**, mint, og., fine set. | 4.75 |
| 254 *⊞ | 617-19 **1, 2, 5c Lex.**, f-vf., "fat" set of **blocks** of 4 | 21.75 |
| 255 * | 617-19 **1, 2, 5c, Lex.**, mint, vf-sup, unhinged set | 5.00 |
| 256 *⊞ | 618 **2c Lex.**, mint, unhinged, vf-S. block of 4 | 5.50 |
| 257 *⊞ | 618 **2c Lex.**, mint, f. **plate block** of 6, B16813 | 10.00 |
| 258 *⊞ | 618 **2c Lex.**, mint, f-vf., **pl. block** of 6, L16813 | 10.00 |
| 259 *⊞ | 620 **2c Norse-Am.**, mint, vf., **centerline** block of 4 | 7.50 |
| 260 *⊞ | 620 **2c Norse-Am.**, mint. vf., **plate** block of 6 | 5.00 |
| 261 *⊞ | 620 **2c Norse-Am.**, mint, vf., **pl. arrow block** of 8 | ... |
| 262 * | 620-1 **2-5c Norse-Am.**, mint f. og. cps. | 7.70 |
| 263 ◉ | 620 1 **2-5c, Norse-Am.**, used, compl. sound fine set | 7.70 |
| 264 *⊞ | 620-1 **2-5c Norse-Am.**, mint, og, f-vf. **blocks** of 4 | 32.50 |
| 265 ◉ | 621 **5c Norse-Am.**, used, f-vf. stmp. | 5.50 |
| 266 *⊞ | 627, 645 **2c Commems.**, 5 diff., mint, vf. **blocks** of 4 | 7.90 |
| 267 *⊞ | 628 **5c Ericsson**, mint, vg., **pl.** block of 6 | 22.50 |
| 268 *⊞ | 628 5c Ericsson mint, vg pl block of 6 | 2.50 |
| 269 * | 628 **5c Ericsson**, mint, f., **pl.** no single | 1.85 |
| 270 * | 628//703 **Commems.**, 21 diff., mint, f-vf., on pgs. in VisiTray mounts | ... |
| 271 * | 630 **2c White Plains**, mint, f-vf. pane of 25 | 60 00 |
| 272 ◉ | 630 **2c White Plains**, used, compl. pane of 25, pretty Violet Oct. 21st postmark, no selvage on 2 sides, but both nos. and selvage are there on other sides.....Est. | 45.00+ |
| 273 * | 630 **2c White Plains**, mint, f-vf min. pane of 25, fresh and pretty | 60.00 |
| 274 *⊞ | 643 **2c Vermont**, good mint pl. bl. of 6, perfs. rejoined | 5.50 |
| 275 *⊞ | 643, 45, 46, 51, 54, 81, 83, 90 **2c Reds**, 8 diff., mint, f-vf. blocks of 4 | ... |
| 276 *⊞ | 644 **2c Burgoyne**, mint, vf-sup., bottom pl. no. block of 4 | 5.00 |
| 277 *⊞ | 644 **2c Burgoyne**, mint f. top pl. block of 4 19001 | 9.50 |
| 278 *⊞ | 645 **2c Valley Forge**, mint, vg., plate block of 6 | 4.00 |
| 279 * | 648 **5c Hawaii**, f., unhinged, fresh stamp | 2.50 |
| 280 *⊞ | 648 **5c Hawaii**, mint, f-vf., fresh block of 4 | 10.00 |
| 281 *⊞ | 649 **2c Aeronautics**, mint, f-vf., top pl block of 6, F19708 | 4.00 |
| 282 *⊞ | 649 & 650 **2& 5c, Aero**, mint., nh., vf-sup. blocks of 4 | ... |
| 283 *⊞ | 664 **2c Edison** Flat, mint, f. pl. block of 6 | 6.50 |
| 284 *⊞ | 657 **2c Sullivan**, mint, f. pl. bl. of 6 | 5.00 |
| 285 *⊞ | 657 **2c Sullivan**, mint., nh., f-vf. pl. block of 6, part of no. obliterated. | 5.00+ |
| 286 *⊞ | 659 **1½c Kan.**, f., mint, pl. bl. of 4. | 3.00 |
| 287 *⊞ | 662 **4c Kans.**, mint, og., signed Superb block of 4 | 8.00+ |
| 288 *⊞ | 662 **4c Kans.**, unhinged, mint, f., signed, og., pl block of 4 | 13.50 |
| 289 * | 662-3 **4-5c Kans.**, unused, og., f.-vf signed copies | 2.95 |
| 290 *⊞ | 663 **5c Kans.**, mint, nh., vg., blk. of 4, signed | 4.00 |
| 291 * | 664 **6c Kans.**, mint, vf.,-sup., unhinged copy | 4.00+ |
| 292 * | 664-5 **6c-7c Kans.**, mint, nh., signed vg-f. copy | 7.25 |
| 293 *⊞ | 665 **6c Kans.**, signed, mint, unhinged f. block of 4 | 16.00 |
| 294 *⊞ | 665 **7c Kans.**, signed mint, vg-f., unhinged block of 4 | 16.00 |
| 295 * | 665 **7c Kans.**, mint, unhinged, superb, signed copy | 3.25+ |
| 296 * | 666 **8c Kans.**, mint, og., fresh, f-vf. sound copy | 12.00+ |
| 297 *⊞ | 666 **8c Kans.**, mint, signed, superb **unhinged block** of 4, very pretty, a scarce and desirable item | 48.00+ |
| 298 *⊞ | 667 **9c Kans.**, mint, signed, vg.,-f., og., block of 4 | 2.98 |
| 299 *⊞ | 669, 671 **1, 2c Neb.** ovpt., mint, vg. f., pl. block of each | 4.25 |
| 300 *⊞ | 670 **1½c Nebr.**, mint, nh., vg., pl. block of 4 | 2.75 |
| 301 * | 674, 6 **5 & 7c Nebr.**, mint vg., sound copies | 4.25 |
| 302 * | 679 **10c Nebr.**, mint, signed, og. f-vf., copy | 11.00+ |
| 303 *⊞ | 680 **2c Fallen Timbers**, mint, vf. fresh top **plate no.** block of 6 | 7.50+ |
| 304 *⊞ | 681, 716 **2c Ohio, Placid**, unused, og., vg-f. pl. of 6 | 7.50 |
| 305 *⊞ | 681 **2c Ohio**, mint, unhinged, vf-sup. pl. block of 6 | 5.50 |
| 306 *⊞ | 688 **2c Braddock**, mint, vg-f. **pl.** block | 8.50 |
| 307 *⊞ | 689 **2c Von Steuben**, mint, vg pl. block of 6 | 6.50 |
| 308 *⊞ | 689 **2c Von Steuben**, mint, nh., f. pl. block of 6 | ... |
| 309 *⊞ | 690 **2c Pulaski**, mint, top pl. block of 6, vf-sup., F20420 | 3.50 |
| 310 *⊞ | 690 **2c Pulaski**, mint, f. pl. block of 6 | 3.50 |
| 311 * | 704-715 **½-10c Bi-Cent**, mint, vf. set of singles | 5.50 |
| 312 * | 704-15 **½-10c Bi-Cent.**, mint, vf., complete set of blocks of 4, all values | 23.25 |
| 313 *⊞ | 714 **9c Bi-Cent.**, mint, vg.-f., pl. block | 7.00 |
| 314 *⊞ | 715 **10c Bi-Cent.**, mint, f., fresh, pl. block of 4 | ... |
| 315 *⊞ | 716 **2c Lake Placid**, mint, f. pl. block of 6 | 2.50 |
| 316 *⊞ | 717 **2c Arbor Day**, mint, fresh, vg., pl. block of 4 | 1.75 |
| 317 *⊞ | 718-19 **3, 5c Olympic**, mint, f., pl. blocks of 4 | 7.25 |
| 318 *⊞ | 719 **5c Olympic**, mint, f-vf., pl. block of 4 | 4.50 |
| 319 * | 720 **3c Stuart**, mint, vf., "Gutter Snipe", with portion of stamp below gutter at bottom | ... |
| 320 *⊞ | 724 **3c Penn**, mint, f., pl. blk. of 6. | 4.75 |
| 321 *⊞ | 724 **3c Penn**, mint vf. pl. bl. of 6. | 4.75 |
| 322 *⊞ | 725 **3c Webster**, mint, nh., f-vf., pl. block of 6 | 7.00 |
| 323 *⊞ | 726 **3c Oglethorpe**, mint, f. pl. bl. 6 | 5.50 |
| 324 *⊞ | 728, 29, 32, 37, 38, 39 **Commems.**, 6 diff., mint, f-vf., pl. blocks | 6.50 |
| 325 *⊞ | 733 **3c Byrd**, mint, nh. vf., pl. blk. 6 | 6.00 |
| 326 *⊞ | 734 **5c Kosciuszko**, mint, f. pl. bl. 6 | 10.00 |
| 327 * | 735 **3c Byrd**, mint, vf. pane of 6 | 4.00 |
| 328 *⊞ | 736 **3c Maryland**, mint, f-vf. pl. bl. 6 | 3.50 |
| 329 *⊞ | 755 **3c Wisconsin**, mint, superb set of 4 matched arrow blocks of 4 | 4.80 |
| 330 *⊞ | 756-65 **1c-10c Farley Parks**, mint, nh., Superb set of blocks of 4 | 14.50 |
| 331 *⊞ | 771 **16c Farley Spec. Del.**, Air Mail mint, nh., Superb block of 4 | 7.00 |
| 332 * | 772//903 **Commems.**, 46 diff., mint, f-vf., incl. sets on pages in VisiTray mounts | ... |
| 333 *⊞ | 796 **5c Va. Dare**, mint, nh., f., fresh, pl. block of 6 | 3.00 |
| 334 *⊞ | 807 **3c Prexy**, mint, f. pl. block of 6, Electric-Eye #22301. Retail | 10.00 |
| 335 *⊞ | 816-20 **11-15c Prexy**, mint, vf. pl. bl. 4 | 9.50 |
| 336 *⊞ | 817-20 **12, 13, 14, 15c Prexy**, mint, f. unhinged, pl. block of 4 | 8.00 |
| 337 *⊞ | 822 **17c Prexy**, mint, vg.-f. pl. blocks of 4, (UL & UR 22108) | ... |
| 338 *⊞ | 822 **17c Prexy**, mint, vf. pl. bl. 4 | 2.85 |
| 339 *⊞ | 822-4 **17, 18, 19c Prexy**, mint, vg-f. pl. blocks of 4 | 9 55 |
| 340 *⊞ | 822 & 826 **17 & 22c Prexies**, mint, vf. pl. blocks of 4 | 8 00 |
| 341 *⊞ | 823 **18c Prexy**, mint, vf, pl.bl. of 4 | 3.20 |
| 342 *⊞ | 826 **21c Prexy** mint i. p. block | 4 .0 |
| 343 *⊞ | 827 **22c Prexy** 3 mint, good pl blocks of 4 | 15 00 |
| 344 *⊞ | 828 **24c Prexy** mint, f-vf. pl. bl. 4 | 4 50 |
| 345 *⊞ | 829 **25c Prexy** mint, vf. pl. bl. 4 | 2 50 |
| 346 *⊞ | 830 **30c Blue** mint, vf pl. block of 4 | 4 50 |
| 347 *⊞ | 832 **$1.00 Prexy** mint, f-vf. pl. block of 4 | 10.00 |
| 348 *⊞ | 832 **$1.00 Prexy** mint, f-vf pl. block of 8, with two F numbers | ... |
| 349 * | 833 **$2.00 Prexy** mint, f fresh cpy | 5.50 |
| 350 * | 833 **$2.00 Prexy** unused, f copy | 5.50 |
| 351 *⊞ | 836 **3c Swedes & Finns** mint, f-vf pl. block of 6 | 2.25 |
| 352 *⊞ | 837 **3c Northwest** mint, nh., f., pl. block of 4 | 4.50 |
| 353 *⊞ | 854, 55, 56, 58 **3c Commems.** 4 diff. mint, f-vf. pl. blocks | 7.25 |
| 354 * | 859-893 **1-10c Famous Americans** mint, f-vf, nh, set of 35.....Est. | 7.50 |
| 355 * | 859-893 **1-10c Famous Americans** mint, f-vf. complete set on pages in VisiTray mounts.....Est. | 7.50 |
| 356 *⊞ | 895 **3c Pan-American** mint, f pl block of 6 | 3.00 |
| 357 *⊞ | 897 & 898 **3c Wyoming & Coronado** mint, f-vf, nh, pl. blocks | 3.10 |
| 358 *⊞ | 899-905 **Commems.** 9 diff., mint, nh., f-vf pl blocks of 4 | 18.50 |
| 359 * | 905 **3c Win the War** mint pair, one stamp govt. scotch tape, var double paper | ... |
| 360 *⊞ | 906 **5c China** mint, vf pl block of 6, LL22955 | 6.50+ |
| 361 * | 908 **1c Green** mint, vf, very dry print | ... |
| 362 *⊞ | 909-921 **5c Flags** complete mint, f-vf set of blocks of 4.....Est | 4.00 |
| 363 *⊞ | 921a **5c "Korpa"** error, mint, Superb copy in a block of 4 | ... |
| 364 *⊞ | 966 **3c Palomar**, mint, vf., pl. block of 4, UR23889 | ... |
| 365 *⊞ | 966 **3c Palomar**, mint, vf., nh., pl. block of 4, UR 23888 | .. |
| 366 * | 1034 **3c Liberty**, unusual single, shows 2 stamps | ... |
| 367 *⊞ | 1034 **3c Liberty**, 3 mint, f-vf., pl. blocks of 4, scarce no 25286LR. Est | 12.00 |
| 368 *⊞ | 1034 **3c Liberty**, mint, vf., nh. pl. block, scarce No 25286 LR.....Est | 5.00 |
| 369 *⊞ | 1035 **3c Liberty**, mint, freak block of 4, overinked plate, heavy smear | ... |
| 370 *⊞ | 1051 **50 c Anthony** mint, nh, f-vf pl block | 5.00 |
| 371 * | 1052 **$1.00 Henry**, mint, vf. upper right pl. no. single | ... |
| 372 *⊞ | 1052 **$1.00 Henry**, mint, nh., f-vf. plate block | 10.00 |
| 373 * | 1139 **4c Credo**, mint, vf. and unusual item, imperf. left sheet margin. | ... |
| | **U. S. AIRMAILS, ETC.** | |
| 374 * | C1 & C4 **6c, 8c, Air Mails**, unused, og., vf. copy of each | 7.50 |
| 375 * | C2 **16c Green**, mint, attractive og., diagonal crease, not visible on face.....Est. | 4.50 |
| 376 * | C2 **16c Green**, mint, og., fine stamp | 12.50 |
| 377 * | C3 **23c Carmine & Blue**, Air Mail, mint, Superb copy, Air plane appears to be flying out of frame, an unusual and pretty and desirable item.....Est. | 15.00 |
| 378 * | C4 **8c Green**, unused, og., vf. copy | 2.50+ |
| 379 ◉ | C4 **8c Air Mail**, used, sound, f. stp. | 2.25 |
| 380 * | C4-6 **8, 16, 24c, 2nd Issue Air Mails**, mint, vg-f. set of 3 | 23.50 |
| 381 ◉ | C6 **24c Carmine**, used f. stamp | 4.00 |
| 382 * | C7//CE2 **37 Diff.**, mint, f-vf. Air Mails, incl. sets on pages in Visi Tray mounts | ... |
| 383 *⊞ | C10 **10c Lindbergh**, mint, f. pl. block of 6 | 10.00 |
| 384 * | C10A **10c Lindbergh** mint f-vf book pane of 3, shows center line left & bot | 10.00 |
| 385 * | C10A **As previous**, centerline at right | 10.00 |
| 386 * | C10A **As previous**, Superb, part of arrow at right side.....Est. | 20.00 |

**MORE LOTS AND BID SHEET ON NEXT PAGE**

## GILBERT MAIL SALE continued

| Lot | | Cat. # | | Cat. Val |
|---|---|---|---|---|
| 387 | * | C10A | **As previous**, fine, shows full guide line at right and bottom, the center-line position, scarce item.... | 10.00+ |
| 388 | * | C13 | **65c Zepp.**, mint, og., copy.... | 40.00 |
| 389 | * | C14 | **$1.30 Zepp,**. mint, og., vf.cpy. | 65.00 |
| 390 | * | C13-15 | **65c, $1.30, $2.60 Zepps**, compl. mint, og., fresh, f-vf set..... | 205.00 |
| 391 | * | C15 | **$2.60 Zepp.**, mint, vf., og., cpy. | 100.00+ |
| 392 | ◉ | C18 | **50c Green Zepp**, used, vg., cpy | 10.00 |
| 393 | *⊞ | C23 | **6c Air Mail**, 10 diff. pl. blocks, all nos. are diff..... | 20.00 |
| 394 | *⊞ | C23 | **6c Air Mail**, 11 Diff., mint, f-vf. top double pl. no. blocks of 4, a nice lot for the number collection, all diff. nos..... | 20.00 |
| 395 | *⊞ | C23 | **6c Carmine, Air Mail**, mint, vf. top strip of 10, with pl.no. 4 diff pl. nos. and pos., markers, etc..... | 20.00 |
| 396 | *⊞ | C35 | **15c Liberty**, 10 mint, vf. pl. block of 4..... | 15.00 |
| 397 | *⊞ | C38 | **5c New York**, mint, f-vf. pl. block..... | 3.00 |
| 398 | *⊞ | C38 | **5c New York**, mint, vg-f. pl. blk. | 3.00 |
| 399 | *⊞ | C38 | **5c New York**, mint, nh., vg-f, pl. block..... | 3.00 |
| 400 | * | E2 | **10c Spec. Del.**, mint, full gum, attractive, slight corner perf. defect. | 10.00 |
| 401 | * | E7 | **10c Spec. Del.**, mint, vf., og. | 4.50 |
| 402 | * | F1 | **10c Registry**, f., og., copy.... | 4.50 |
| 403 | *⊞ | FA1 | **15c Certified Mail**, mint, f-vf. pl. block..... | 2.00 |
| 404 | * | J101 | **$5.00 Postage Due**, mint, og., f-vf. stamp..... | ... |
| 405 | * | J101, J101A | **$5.00 Postage Due**, 2 mint copies, vf., og., one with thin lettering, 1 with heavy lettering (in dollars), the narrow lettering appears to be a distinct diff. printing, and is the only one I've encountered, and may become a rare and major variety..... | ... |
| 406 | * | M7-11 | **Guam, "Guard Mail"**, ovpt. mint, nh., vg-f. set of 5..... | 3.50 |
| 407 | * | Q12, a | **3c Carmine**, mint, very attr. copy with gum, invisible repair, well centered..... | 17.50 |
| 408 | * | Q9 | **25c Parcel Post**, mint, f. copy | 4.00 |
| 409 | * | Q11 | **75c Parcel Post**, mint f. copy | 4.00 |
| 410 | * | R135B | **2c Orange & Black**, fine silk paper copy, with rare inverted center invisible cut cancel, barely affects the paper as it appears more like pressure marks rather than cancel, scarce and desirable item..... | 35.00 |
| 411 | * | RB20-31 | **1898 Battleship**, mint, complete# og , fine fresh complete set... | ... |
| 412 | * & ◉ | RW1/22 | **10 Diff. Ducks** some mint some used, a few may be defective.Est. | 13.00 |
| 413 | * | RW12-13 | **$1.00 Ducks**, mint, vg ,-f copies.....Est. | 4.00 |
| 414 | ◉ | RW13-19 | **Duck Hunting**, 7 diff., used f copies..... | 10.50 |
| 15 | * | RW16 | **$2.00 Green**, mint, vf., nh., cpy | ... |
| 16 | * | RW19-20 | **$2.00 Ducks**, mint, f-vf. copies.....Est. | 7.50 |
| 417 | ◉ | U72 | **30c Green**, used, except. fine clear copy..... | 8.00+ |
| | | | **U S. WHOLESALE ITEMS** | |
| 418 | ◉ | 114 | **3c 1869**, 22 used copies, some of which may be defective..... | 13.20 |
| 419 | ◉ | 185 | **5c Taylor**, 14 used copies, a few may be defective..... | 12.80 |
| 420 | ◉ | 186 | **6c Banknote**, 23 used copies, some slightly defective..... | 27.00 |
| 421 | ◉ | 209 | **10c Brown**, 46 used copies, some are defective..... | 18.40 |
| 422 | ◉ | 211 & 215 | **4c Jackson**, 11 used, vg-f. copies, of each some may be defective. | 24.75 |
| 423 | ◉ | 216 | **5c Indigo**, 30 used copies, a few may have defects..... | 15.00 |
| 424 | * | 330 | **5c Jamestown**, 2 mint, unhinged, vg. copies..... | 24.00 |
| 425 | * | 385 | **1c Green** 4 mint vf never hinged copies..... | 12.00 |
| 426 | * | 424 | **1c Green**, 25 mint, f. book. panes of 6, guide lines included..... | 18.75 |
| 427 | * | 425 | **2c Var., shades**, 20 mint, f-vf. book. panes of 6..... | 17.00 |
| 428 | * | 443 | **1c Green**, 20 mint, fresh, f. copies, all in pairs..... | 25.00 |
| 429 | * | 462 | **1c Green**, 25 mint, f. book pa's | 15.00 |
| 430 | * | 463 | **2c Carmine**, 5 mint, f. book. panes of 6, with pl. no's..... | 12.50 |
| 431 | * | 509 | **9c Salmon**, 10 mint, unhinged, f-vf., og. copies..... | 12.00 |
| 432 | * | 537 | **3c Victory**, 6 mint, vg., sound, nh. copy..... | 9.50 |
| 433 | * | 552 | **1c Green**, 50 mint, f. book. panes of 6, mostly arrow and guide lns. | 15.00+ |
| 434 | * | 552a | **1c Green**, 50 mint, nh., vg-vf. book. panes of 6..... | 15.00 |
| 435 | * | 554 | **2c Carmine**, 10 mint, f. book. panes of 6..... | 6.00 |
| 436 | * | 554 | **2c Carmine**, 10 mint, vg-f. panes of 6, with pl. nos..... | 6.00+ |
| 437 | * | 562 | **10c Orange Yellow**, 11 mint, unhinged, vg-f. copies..... | 11.00 |
| 438 | * | 612 | **2c Harding**, 9 mint, unhinged vg. copies..... | 25.00 |
| 439 | * | 612 | **2c Black**, perf. 10, 6 mint, sound, nh., vg. copies..... | 16.50 |
| 440 | ◉ | 614 | **1c Walloon**, 16 used, vf , lt'ly cancelled..... | 8.80 |
| 441 | * | 618 | **2c Lex.-Concord**, 10 mint, unhinged, fresh, vf stamps..... | 12.50 |
| 442 | * | 620 | **2c Norse-Amer.**, 10 mint unhinged, vf stamps..... | 12.00 |
| 443 | * | 620-1 | **2-5c Norse. Amer.** 3 mint, unhinged, vf , fresh sets..... | 23.10 |
| 444 | * | 627 | **2c Liberty Bell**, 33 unused, f-vf copies, no gum..... | 13.40 |
| 445 | * | 628 | **5c Ericsson**, 5 mint, unhinged vf copies..... | 10.00 |
| 446 | * | 628 | **5c Ericsson**, 7 mint, unhinged f-vf copies..... | 13.00 |
| 447 | * | 629 | **2c White Plains**, 30 mint, sound vg-f stamps..... | 15.00 |
| 448 | * | 632 | **1c Green**, 50 mint, f-vf. book. panes of 6..... | 15.00 |
| 449 | * | 634 | **2c Carmine**, 50 mint, f-vf book panes of 6..... | 17.50 |
| 450 | * | 642 | **10c Monroe**, 30 mint, f copies | 13.50 |
| 451 | * | 643 | **2c Vermont**, 20 mint, unhinged, vf stamps..... | 8.00 |
| 452 | * | 644 | **2c Burgoyne**, 8 mint, unhinged, f-vf stamps..... | 7.00 |
| 453 | * | 644 | **2c Burgoyne**, 20 mint, vg unhinged, fresh stamps..... | 17.00 |
| 454 | * | 645 | **2c Valley Forge**, 33 mint, sound vg fresh nh stamps..... | 8.25 |
| 455 | *⊞ | 645 | **2c Valley Forge**, 2 mint, vg-f pl blocks of 6..... | 8.00 |
| 456 | * | 646 | **2c Molly Pitcher**, 20 mint, unhinged, vf stamps..... | 8.00 |
| 457 | * | 648 | **5c Hawaii**, 6 mint, unhinged, f-vf copies..... | 15.00 |
| 458 | * | 649-50 | **2-5c Aeros.**, 8 mint, vf unhinged sets..... | 12.50 |
| 459 | * | 659 | **1½c Kansas**, 30 mint, unhinged f fresh copies..... | 15.00 |
| 460 | * | 662 | **4c Kansas**, 10 mint, f , unhinged guaranteed copies..... | 17.50 |
| 461 | * | 664 | **6c Kansas**, 10 mint, guaran vg-f copies..... | 40.00 |
| 462 | * | 665 | **7c Kansas**, 8 mint, signed, vg-f copies..... | 26.00 |
| 463 | * | 670 | **1½c Nebraska**, 50 mint, unhinged, f stamps..... | 9.00 |
| 464 | *⊞ | 684 | **1½c Harding**, 10 mint, vg-f pl blocks of 4..... | 6.00 |
| 465 | *⊞ | 684 | **1½c Harding**, 20 mint, vg-f pl blocks..... | 12.00 |
| 466 | *⊞ | 685 | **4c Taft**, 10 Mint, f pl blocks | 18.50 |
| 467 | * | 686 | **1½c Harding**, 60 mint, f-vf , nh , pairs (120 stamps)..... | 14.40 |
| 468 | * | 686 | **1½c Harding**, Coil, 30 mint, f-vf pairs..... | 8.40 |
| 469 | * | 688 | **2c Braddock**, 100 mint, f-vf , nh , fresh copies, many well centered | 30.00 |
| 470 | * | 708 | **3c Bicent.**, 50 mint,f copies.. | 9.00 |
| 471 | * | 709 | **4c Bicent.**, 5 mint, f-vf pl bls | 8.75 |
| 472 | *⊞ | 712 | **7c Bicent**, 5 mint, f pl blocks. | 10.00 |
| 473 | * | 713 | **8c Bicent.**, 25 mint, f copies.. | 22.50 |
| 474 | *⊞ | 719 | **5c Olympic**, 3 mint, vg pl blks | 13.50 |
| 475 | * | 720 | **3c Stuart**, 5 mint, f-vf book panes of 6..... | 12.50 |
| 476 | * | 724-6 | **3c Penn., Web., Oglethorpe**, 60 mint, nh , assorted vf copies..... | 7.00 |
| 477 | * | 728, 29 | **1 & 3c Chicago**, 24 mint, nh , f-vf sets..... | 5.00 |
| 478 | *⊞ | 738 | **3c Mothers Day**, 6 mint, f-vf pl blocks of 6..... | 8.00 |
| 479 | * | 740, 1 | **1, 2c Parks**, 50 mint, f copies of each..... | 7.50 |
| 480 | * | 742 | **3c Parks**, 50 mint, f-vf copies | 7.50 |
| 481 | * | 748 | **9c Park**, 20 mint, vg-f copies.. | 9.00 |
| 482 | * | 753 | **3c Byrd**, 20 mint. f-vf copies. | 9.00 |
| 483 | * | 754 | **3c Mothers Day**, 40 mint, Superb copies..... | 8.80 |
| 484 | * | 755 | **3c Wisconsin**, 40 mint, Superb copies..... | 8.80 |
| 485 | * | 756, 757 | **1,2c Farley Parks**, 50 mint, Superb copies, of each..... | 13.50 |
| 486 | * | 761 | **6c Farley Parks**, 20 mint, Superb copies..... | 10.00 |
| 487 | * | 763 | **8c Farley Park**, 20 mint, sup copies..... | 10.00 |
| 488 | * | 766, 767 | **1,3c Farley Chicagos**, 50 mint, Superb copies of each..... | 15.00 |
| 489 | * | 772//784 | **9 Diff. Commems.**, 200 mint, f-vf , assorted copies..... | 20.00 |
| 490 | *⊞ | 782, 783 | **3c Ark. & Oregon**, 9 mint, f-vf , pl blocks of each..... | 11.00 |
| 491 | * | 788 | **4c Army**, 50 mint, f-vf , copies | 7.50 |
| 492 | * | 788 | **4c Army**, 100 mint, f-vf copies | 15.00 |
| 493 | * | 793 | **4c Navy**, 100 mint, f-vf copies | 15.00 |
| 494 | *⊞ | 798 | **3c Constitution**, 15 mint, f-vf pl blocks..... | 11.25 |
| 495 | *⊞ | 799 | **3c Hawaii**, 15 mint, f-vf pl bl | 11.25 |
| 496 | * | 804 | **1c Prexy**, 100 mint, f-vf book panes of 6..... | 20.00 |
| 497 | *⊞ | 805 | **1½c Prexy**, 50 mint, f-vf pl blocks, better nos incl..... | 17.50+ |
| 498 | * | 806 | **2c Prexy**, 50 mint, f-vf , book panes of 6..... | 25.00 |
| 499 | *⊞ | 807 | **3c Prexy**, 10 mint, f-vf , pl blocks of 4, scarce no (LL23193)Est | 6.00 |
| 500 | *⊞ | 807 | **3c Prexy**, 15 mint, f-vf pl blocks of 4, scarce no (UL23251)Est | 8.00 |
| 501 | *⊞ | 807 | **3c Prexy**, 25 mint, f-vf pl bl of 4..... | 10.00 |
| 502 | *⊞ | 807 | **3c Prexy**, 26 mint, f-vf pl blocks of 4, scarce no (2325OUL) Est | 17.50 |
| 503 | *⊞ | 807 | **3c Prexy** 40 mint, f-vf pl blocks of 4..... | 16.00 |
| 504 | * | 807 | **3c Prexy**, 50 mint, f-vf book panes of 6..... | 30.00 |
| 505 | *⊞ | 810 | **5c Prexy**, 14 mint, f-vf pl blocks of 4, better nos included.... | 10.00+ |
| 506 | *⊞ | 811 | **6c Prexy** 10 mint, f-vf pl bl | 8.50 |
| 507 | *⊞ | 812 ,813 | **7, 8c Prexy**, 4 mint, vf pl blocks of each..... | 9.00 |
| 508 | *⊞ | 813 | **8c Prexy**, 10 mint, f-vf pl bl | 12.50 |
| 509 | *⊞ | 814 | **9c Prexy**, 8 mint, vf pl blocks | 8.80 |
| 510 | *⊞ | 820 | **15c Prexy**, 10 mint, vf pl bl of 4..... | 15.00 |
| 511 | *⊞ | 822 | **17c Prexy**, 5 mint, f-vf pl bl | 14.25 |
| 512 | *⊞ | 823 | **18c Prexy** 4 mint, f pl blocks | 12.80 |
| 513 | *⊞ | 823 | **18c Prexy**, 4 mint, f-vf pl bl | 12.80 |
| 514 | *⊞ | 825 | **20c Prexy**, 10 mint, f-vf pl bl | 22.50 |
| 515 | *⊞ | 826 | **21c Prexy**, 4 mint, f pl blocks | 18.00 |
| 516 | *⊞ | 827 | **22c Prexy**, 5 mint, sound, vg unhinged plate blocks..... | 25.00 |
| 517 | *⊞ | 829 | **25c Prexy** 5 mint, vf pl bl . | 12.00 |
| 518 | *⊞ | 829 | **25c Prexy** 4 mint, f-vf pl bl | 10.00 |
| 519 | *⊞ | 831 | **50c Prexy**, 3 mint, vf-sup pl blocks..... | 21.00 |
| 520 | *⊞ | 835 | **3c Constit.**, 10 mint, f-vf pl bl | 15.00 |
| 521 | * | 837 | **3c Northwest**, 50 mint, f-vf cps | 9.00 |
| 522 | * | 856 | **3c Panama Canal**, 50 mint, vf copies..... | 10.00 |
| 523 | *⊞ | 894 | **3c Pony Express**, 3 mint, f pl blocks..... | 12.00 |
| 524 | *⊞ | 901 | **3c Defense**, 20 mint, f-vf pl blocks..... | 20.00 |
| 525 | *⊞ | 908 | **1c Defense**, 24 mint, f-vf pl blocks of 4, better nos included ..... | 9.00 + |
| 526 | * | 911, 919, 920 | **5c Flags** 100 mint f assorted copies..... | ... |
| 527 | * | 912, 913 | **5c Luxembourg Netherlands** 100 mint, f-vf assorted copies..... | ... |
| 528 | * | 915 | **5c France** 100 mint, f-vf cps . | ... |
| 529 | * | 915, 918 | **5c France Albania** 100 mint f-vf assorted copies..... | ... |
| 530 | *⊞ | 928 | **5c United Nations** 20 mint, f-vf pl blocks..... | 12.00 |
| 531 | *⊞ | 930-3 | **1-5c Roosevelt** 5 mint, f-vf pl blocks of each..... | 9.25 |
| 532 | *⊞ | 935 | **3c Navy** 24 matched f-vf pl blocks ,all nos and pos ..... | ... |
| 533 | *⊞ | 945 | **3c Edison** 30 mint. f-vf pl bl | 12.00 |
| 534 | *⊞ | 946 | **3c Pulitzer** 24 matched f-vf pl blocks , all nos and pos..... | ... |
| 535 | *⊞ | 951 | **3c Constit.** 24 mint, matched f-vf pl blocks , all nos and pos..... | ... |
| 536 | *⊞ | 957 | **3c Wisc.** 16 mint, matched, f-vf pl blocks, all nos and pos..... | ... |
| 537 | *⊞ | 959-963 | **3c Commems.** 6 diff 5 mint, f-vf pl blocks of each (total 30)..... | 13.00 |
| 538 | *⊞ | 960 | **3c White** 20 mint, f-vf pl blks | 10.00 |
| 539 | *⊞ | 961-963 | **3c Commems** 10 mint, f-vf pl blocks of each..... | 12.00 |
| 540 | *⊞ | 964 | **3c Oregon** 10 mint, vf-superb pl blocks..... | 8.50 |
| 541 | *⊞ | 965 | **3c Stone** 10 mint, f-vf pl blocks, nos 92, 93..... | 16.50+ |
| 542 | *⊞ | 974 | **3c Loew** 20 mint, f-vf pl blks | 10.00 |
| 543 | *⊞ | 975, 976 | **3c Rogers Bliss** 10 mint, f-vf , pl blocks of each..... | 19.00 |
| 544 | *⊞ | 987 | **3c Bankers** 30 mint, f unhinged, pl blocks of 4..... | 12.00+ |
| 545 | *⊞ | 987 ,988 | **3c Bankers Gompers** 15 mint, f-vf pl blocks of each..... | ... |
| 546 | *⊞ | 991 | **3c Capitol** 16 mint, f-vf matched pl blocks, all nos and pos.. | 6.40 |
| 547 | *⊞ | 995 | **3c Boy Scouts** 20 mint, f-vf pl blocks..... | 8 00+ |
| 548 | *⊞ | 1018 | **3c Ohio** 12 mint, f-vf pl blks | 9.60 |
| 549 | *⊞ | 1020 | **3c Louisiana** 40 mint, f-vf pl blocks..... | 16.00 |
| 550 | *⊞ | 1021 | **5c Perry** 10 mint, vf-superb pl blocks..... | 9.00 |
| 551 | * | 1034 | **3c Liberty** 50 mint, f-vf book panes of 6..... | 20.00 |
| 552 | *⊞ | 1036 | **4c Lincoln** 20 mint, vf-sup pl blocks..... | 16.00 |
| 553 | *⊞ | 1037 | **4½c Hermitage** 20 mint, vf-superb pl. blocks.....Ret. | 16.00 |
| 554 | *⊞ | 1042 | **20c Monticello** 20 mint, vf-superb pl. blocks..... | 24.00 |
| 555 | *⊞ | 1045 | **50c Anthony** 3 mint, vf-sup. pl. blocks..... | 15.00 |
| 556 | *⊞ | 1089 | **3c Architects** 40 mint, f-vf pl. blocks..... | 14.00 |
| 557 | *⊞ | 1090 | **3c Steel** 41 mint, nh , vf pl. blocks..... | 14.35 |
| 558 | *⊞ | 1094 | **4c Flag** 10 mint, f-vf pl. blks.Ret | 9.00 |
| 559 | *⊞ | 1096 | **8c Magsaysay** 10 mint, f-vf pl. blocks..... | 9.00 |
| 560 | *⊞ | 1096 | **8c Magsaysay** 5 mint, nh , vf pl. blocks.....Est. | 5.25 |

**BID SHEET**

**LEE GILBERT**

**116 Nassau St., New York 38, N. Y.**

Please purchase for me at your **73rd Sale** to be held **Noon, Tues., Oct. 11th, 1960,** the lots enumerated below. The bid represents my highest limit; it is understood that you will buy for me as much below the limit as possible. **I understand and agree to the terms of the sale.**

My Name .....

Address .....

City and State .....

References: .....

.....

.....

*Clients unknown to us are respectfully requested to note above two references.*

**NOTE: Please bid by Lot Number only**

| Lot No. | Top Offer | Lot No. | Top Offer |
|---|---|---|---|
| | | | |
| | | | |
| | | | |
| | | | |
| | | | |
| | | | |
| | | | |
| | | | |
| | | | |
| | | | |

***If Additional Bid Space Is Needed Please Use Blank Paper.***

**MAIL YOUR BID SHEETS EARLY**

## ›ing On in Stamp World

(*Continued from page* 413)

tel Martinique, Broadway & 32nd St., w York City. The Economic Minister Israel, *Y. Stopper,* will be guest aker. A free copy of the Society's rnal may be secured by writing to *thur Engers,* 4067 61*st St., New York y.*

**Oct. 8-9**—The Syracuse Stamp Club l hold its annual exhibition, SYRA-X, at the Masonic Temple, Syracuse, Y. There will be special exhibitions the U. S. Post Office Department, Swiss Post Office, and the Pakistani st Office. The U. S. Post Office will so maintain a philatelic window and ovide a special cancellation. Cacheted vers, honoring Syracuse University's umber 1 in the Nation Football Team, e available at 10c each from *William Kinslow,* 102 *Gerald Drive, Syracuse, N. Y.*

**Nov. 5-6**—The Bedford Stamp Club will hold its 3rd annual exhibition at St. Mary's Hall, Rt. 8 and Union St., Bedford, O. Guest and non-competitive exhibits and dealers are invited to participate. Further information is available from exhibition chairman, *David W. Layman,* 3434, *East Blvd., Cleveland* 4, *O.*

**Nov. 12**—The Kansas Precancel Society Fall Roundup at the Broadview Hotel, Emporia, Kansas. For further details of the exhibition and bourse write to the chairman, *E. T. Lowther,* 807 *Sherwood Way, Emporia, Kansas.*

**Nov. 12**—Jackson Stamp Club holding their first annual show and bourse at the Y.W.C.A., W. Michigan and Blackstone, Jackson, Mich. Theme is "Salute to Youth." For further information write to *Mrs. Raymond Stamples,* 205 *N. West Ave., Jackson, Mich.*

## Miscellaneous Club Notes

The Decauter Chap. #4 of the Universal Ship Cancellation Society, in the Philadelphia, Pa. area, conducts monthly meetings at the homes of members. For further information contact *Mr. James Russell,* 2209 *Brighton St., Philadelphia, Pa.*

* * *

The National Highway Post Office Society announces the publication of a new membership directory which has been issued as a supplement to the Society's monthly bulletin, "H.P.O. Notes." Copies of the membership issue of the journal may be obtained without charge from *Frank Mason, Box* 142, *Salem, Mass.,* while they last.


# A SPECIAL MESSAGE TO FRIENDS OF SCOTT

The Quality Name in Albums and Catalogues for Over 90 Years

Last January, Scott Publications, Inc. put out an "under-new-management" sign when it became a division of Esquire, Inc. Not unexpectedly, this caused a great deal of comment in stamp circles and aroused the curiosity of many who had long been familiar with the Scott company and its products.

Now, in response to your questions, and in recognition of your desire to know just what's been happening at Scott lately, we are pleased to make this first Progress Report to you, our valued friends.

THE PRODUCTION RECORD

The biggest and best piece of news from Scott—the news we are proudest of—is that production schedules are being met; albums, catalogues, and supplements are getting out on time; announcement-date promises to you are being kept. This was true with almost all of the new items published since the beginning of the year. It will be true of *every single item in the line* in the months ahead.

We started hitting our stride with the American group—the National, Plate Block, and Commemorative Albums and their supplements—all of which were on dealers' shelves on the dates announced. Next came several albums of the British Specialty Series and their supplements—all out as promised. Then followed Volume II of the Standard Catalogue—available in some places even before the announced date of Sept. 6! And all of this was accomplished while the great new International Album, Part IV—stampdom's classic—was being made ready and published.

Now that we have been successful with the items mentioned above, we can predict in full confidence that the following albums, catalogues, and supplements will be ready for you on the dates listed:

| | |
|---|---|
| British Africa & Supplement | Sept. 13 |
| British Asia & Supplement | Sept. 20 |
| Standard Catalogue, Vol. I | Oct. 15 |
| Standard Catalogue, Combined | Nov. 15 |
| U.S. Specialized Catalogue | Dec. 1 |
| Germany & Colonies and Supplements | Oct. 15 |

SCOTT ADVERTISING

Lately, Scott advertising has been stepped up. Ads now appear regularly in Esquire and Coronet, in Scott's own Monthly Stamp Journal, and in philatelic publications such as this one. Your Scott dealer has—or can easily get for you—reprints of all such advertising. Right now, a completely new and revised 12 page descriptive price list of every item in the line is available to you through your dealer. (Or you may get your own personal copy by writing to Scott at the address shown below.)

What does all this advertising activity mean to you? Simply that you may now get information about all Scott products quickly, easily, conveniently, and in full detail.

SOME ADDED TOUCHES

With the appearance of the British Specialty Series, a new touch has been added to Scott albums in the form of a striking 4-color dust jacket. This innovation met with such praise from collectors that we are now planning to produce similar jackets for other albums in the Specialty Series. (We'd much prefer surprising you than telling you at this time exactly what and when!) Of course, behind the color and attractiveness of the dust jackets is the same quality and fine craftsmanship that you've always associated with any product bearing the Scott name.

A FINAL WORD

Much of what's been happening at Scott lately is in the realm of the intangible. It is quickly sensed, however. For one thing, there's new enthusiasm. There's a new sense of responsibility towards you, the serious collector. And there's a new pride in serving you—in sharing Scott's concern with quality, accuracy, and thoroughness in your behalf.

As we move ahead vigorously in this most exciting phase of our long history, we are motivated by but one thought: that Scott continue to merit a special place in the affection of all dedicated collectors as it has over the past 90 years.

Your interest, your encouragement, your active support all speak well for the future, and for this we thank you.

SCOTT PUBLICATIONS, INC.

461 Eighth Ave., New York 1, N.Y.

*Exclusive and Limited*

**Closing 'Winter Games' U. S. A.; Opening 'Summer Games' Rome—on Official Stadium Card**

**$1.75**

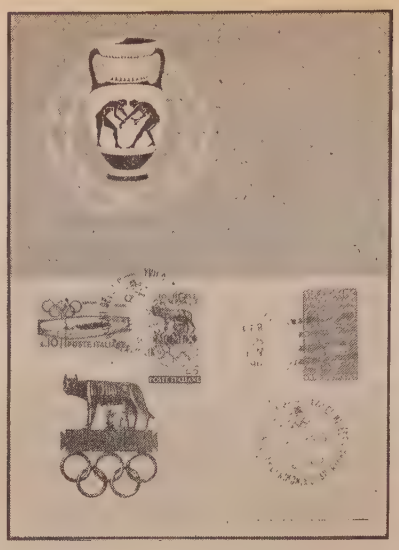

**TOPICAL COVERS**

**FLOWERS:** JAPAN, "Abashiri" National Park, brilliant color FDC ... $.40
**RELIGIOUS:** Brasil, 1960 EUCHARISTIC CONGRESS, spec. cachet ..... .50
**SPORTS:** ARGENTINA 1960 CHESS CHAMPIONSHIPS, spec. canc. & cachet .85
**SCOUTS:** AUSTRALIA 1960 "GIRL GUIDES" striking FDC ..... .50

**W.R.Y. FRENCH GUINEA — RARE ON UNESCO SHEETLET .....POR**

We are now taking orders for the 20 NATIONS EUROPA SERIES on high quality cacheted FDCs and MINT, also interesting SPECIAL MATERIAL.

**TALBOT A. FUERST** P. O. Box 186, Long Island City 4, N. Y.

**U. S. ENTIRES (Thorp #s)**

Over 300 Varieties in Stock

| | | | |
|---|---|---|---|
| #88 | $2.00 | #3273A | $2.00 |
| 696 | 1.40 | 3292A | 2.50 |
| 708 | .75 | 3312A | 4.50 |
| 1355 | 15.00 | 5033 | .25 |

**U. S. 1st DAY COVERS**

What do you need?

| | | | |
|---|---|---|---|
| #719 | $ .60 | #734 | $ .40 |
| 724 | .25 | 739 | .30 |
| 725 | .25 | 778 | .75 |
| 729 | .25 | CE1 | 1.00 |

New Issue Service *** **L. E. KAUFFMAN** Approvals S.P.A.
610 Lynden La., Arlington Hts., Ill.

NEW FIRST DAY COVER

**FROM FIRST FULLY AUTOMATED POST OFFICE IN THE UNITED STATES**

OCTOBER 20, 1960

This is the only cover authorized by the Providence Junior Chamber of Commerce Coordinating Committee responsible for the dedication ceremonies of the First Fully Automated Post Office in the United States opening in Providence on October 20, 1960. All official first day covers will be processed in the new $20,000,000 automated post office on the date of its dedication. Envelopes will be 100% rag content. Cachet will be in red, white and blue to match the newly issued stamp.

**SERVICED FIRST DAY COVERS**

| | (1) | (10) | (100) | (1000) |
|---|---|---|---|---|
| SINGLE | $.20 | $1.90 | $18.00 | $170.00 |
| PAIR | .25 | 2.40 | 23.00 | 220.00 |
| BLOCK (4) | .35 | 3.40 | 33.00 | ..... |
| PLATE BLOCK (4) | .75 | 7.40 | ..... | ..... |

FIRST DAY ENVELOPES ONLY (Available September 19)
4 for .30 10 for .60 50 for 2.50 100 for 4.00 1000 for 32.00

TERMS: CASH WITH ORDER. Envelopes will be mailed third class. For first class or foreign countries, please add postage. Checks and Money Orders should be made payable to the Providence Junior Chamber of Commerce.

Place Your Order Immediately. Dedication will be October 20, 1960.

**'PROJECT TURNKEY COVER'**

POST OFFICE BOX 183 PROVIDENCE, RHODE ISLAND

# Stamp Market TIPS

By Leo Eaton

Address Correspondence
c/o Liberty Stamp Shop
147 W. Jackson Blvd., Chicago 4, Ill.

All Stamps mentioned in this column are understood to be in MINT condition unless stated otherwise. Whenever the author has used stamps in mind, he so indicates in the particular item.

## TIPOFF

HAITI — The recently issued souvenir sheet commemorating the 1960 Rome Olympic Games is in very short supply according to reliable information I have received. I would therefore advise getting this souvenir sheet, this week's TIPOFF as quickly as possible, as any delay in purchasing may become costly.

NORTHERN RHODESIA — This British colony and Southern Rhodesia, are the most popular among collectors of British Africa possessions. Not only can they be completed very easily, but they also cause no hardship on the pocketbook. Scott #1-17, which catalogs at $61.37, is advertised for slightly less than half. Scott #25-37, the 1938 King George VI issue, like many other King George VI issues, is also available for below half-Scott. Scott's #61-74, the long obsolete Queen Elizabeth II issue, is easily obtainable for $12.00, and with these three sets, Northern Rhodesia is practically complete. With so much talk about the upward trend on the London market, these issues, if bought at today's low prices, should improve in value in the years to come.

SOUTHERN RHODESIA — Scott's No. 1-14, with many existing shade varieties, and #16-30, are interesting stamps to explore. This colony can easily be completed, and #1-14, which is being offered at this time for $14.00, should be worth more than that. The hard-to-find c stamp, Scott #15, should not cost more than $1.50, even though many consider this underpriced stamp difficult to locate. No. 16-30, which includes the Smith Falls set (Scott #19-20), should be bought only complete, and a little less under half-Scott would be the right price to pay for it. Scott #81-94, the long obsolete Queen Elizabeth II pictorial issue of 1953, costs only $14.00 in the United States, less than the going price abroad. As far as these issues are concerned, or

ll increases from year to year can be cted. However, I have no doubt that, a period of years, the completeness our Southern Rhodesia collection will g you much enjoyment.

UXEMBOURG—Scott's #B65A to B65Q, 1935 Intellectual set, is considered a runner of the World Refugee Year es. There is a great demand for this included in Scott's 1961 catalog after s' omission, and stocks of this set low both here and abroad. There is doubt in my mind that the set will more than the $50.00 to $55.00 that ders are charging for it, if and when stock, should the demand continue. nterested in this set, obtain it now ore the price asked for it is full or n over Scott's valuation.

•

## Harry A. Truby

ORD has been received of the death on Labor Day, September 5, 1960, *Harry A. Truby* of New Kensington, nsylvania. He was 79 years old.

Along with *George W. Angers* and the *Major Joseph A. Steinmetz*, Mr. by was a co-founder of the *American Mail Society* and at the time of his th was a Senior Past President and a nber of its Executive Board.

t was in 1923 that Messrs. Steinmetz, by and Angers met in Philadelphia, nsylvania, to form what is now the *erican Air Mail Society*. Mr. Steinz died in 1926, while Mr. Angers vives the trio. Mr. Steinmetz became nber No. 1, Mr. Truby member No. nd Mr. Angers member No. 3 of the sent Society which numbers a membership well over 1,500.

Mr. Truby was President of the *Amer- n Air Mail Society* between 1926 anl 28 and had a world-wide reputation an authority on the pioneer flights of United States. He was the author numerous articles about these early tal flights and was the chairman of section devoted to these flights in the *erican Air Mail Catalogue*. He is vived by two sons, Harry and Rayond; and a daughter, Eleanor.

—L. B. GATCHELL


When you are in

**CHICAGO**

TOP IN & SEE the most complete stock of stamps in town.

TOP PRICES paid for U. S. & Foreign collections and accumulations

*Please write before shipping*

**JOHN G. ROSS**

38 No. Dearborn St. (groundfloor)
Chicago 2, Ill.

*Chicago's Friendly Stamp and Coin Shop*

**Inexpensive Acetate Mounts**

These 3 Sizes Meet ALL Your Needs

—Mounts over 400 singles..... $1.00
—Mounts over 100 blocks..... 1.00
Ideal for U.S., UN, Canada Plate Blocks.
—Mounts over 50 souvenir sheets..... 1.00

*Order NOW! Satisfaction Guaranteed.*
Or send stamped envelope for samples.

**MARLATE** Box 156-S Indian Orchard, Mass.

# I WANT TO BUY

## and I'm paying the following prices:

### GERMANY

| | | Mint | Used |
|---|---|---|---|
| 634/61 | Buildings, Perf 11.... | $ 12.00 | $ .... |
| 654 | 60 Pfg. Perf 11..... | 1.25 | .... |
| 634/58 | 15 vals. Perf 14..... | 15.00 | .... |
| 653 | 50 Pfg. Perf 14..... | 1.50 | .... |
| 655 | 80 Pfg. Perf 14..... | 1.00 | .... |
| 657 | 90Pfg. Perf 14..... | 1.75 | .... |
| 658 | 1 Mar Perf 14..... | 2.75 | .... |
| 665/66 | Assembly..... | 1.10 | .70 |
| 667/68 and B 309 | Centenary..... | 2.70 | 2.70 |
| 669 | UPU Stephan..... | .85 | .70 |
| 670/85 | Posthorn..... | 16.00 | .... |
| 680 | Posthorn 40 Pfg..... | 1.25 | .... |
| 681 | Posthorn 50 Pfg..... | 1.20 | .... |
| 682 | Posthorn 60 Pfg..... | 1.50 | .... |
| 683 | Posthorn 70 Pfg..... | 1.75 | .... |
| 684 | Posthorn 80 Pfg..... | 2.00 | .... |
| 685 | Posthorn 90 Pfg..... | 2.00 | .... |
| 686 | Rontgen..... | .85 | .... |
| 714 | Heuss 50 Pfg..... | .80 | .... |
| 695 | Liebig..... | .40 | .... |
| B304/05 | Bicycles..... | 1.10 | 1.20 |
| B306/08 | Goethe..... | 2.50 | 2.25 |
| B310/13 | Charity 1949..... | 2.80 | 2.50 |
| B314/15 | Bach..... | 2.50 | 1.40 |
| B316/17 | Luebeck..... | 2.80 | 2.50 |
| B318/19 | Phil. Exhibit..... | 1.50 | 1.40 |
| B320/23 | Charity 1951..... | 2.80 | 2.25 |
| B325/26 | Youth..... | .60 | .60 |
| B327/30 | Charity 1952..... | 2.00 | 1.80 |
| B332/33 | Phil Exhibit..... | .60 | .60 |
| 9N1/20 | Black Ovpt..... | .... | 9.00 |
| 9N21/34 | Red Ovpt..... | .... | 8.50 |
| 9N35/41 | Stephan UPU..... | 17.00 | .... |
| 9N42/60 | Buildings..... | 8.00 | .... |
| 9N54 | Buildings 60 Pfg..... | .60 | .... |
| 9N61/63 | Goethe..... | 8.50 | 3.50 |
| 9N68 | ERP..... | 2.50 | .... |
| 9N69 | Lortzing..... | 2.50 | 1.75 |
| 9N70/74 | First Bell..... | 6.25 | 5.25 |
| 9N80 | Beethoven..... | .70 | .... |
| 9N81/83 | Olympics..... | 1.40 | 1.20 |

### GERMANY

| | | Mint | Used |
|---|---|---|---|
| 9N101/02 | 4, 20 Pfg..... | $ .50 | $ .05 |
| 9N108/10 | 7, 40, 70 Pfg..... | .60 | .35 |
| 9N122 | 7 Pfg..... | .10 | .03 |
| 9NB1/3 | Bear..... | 7.00 | 7.50 |
| 9NB3a | Sheet..... | 16.00 | 16.00 |
| 9NB4/5 | Philharm..... | 2.80 | 2.50 |
| 9NB6/7 | Stampday..... | 1.10 | 1.10 |
| 10NB11 | Goethe sheet..... | 7.50 | 8.00 |
| B21a | Debria sheet..... | 1.00 | 1.10 |
| EAST GERMANY, Scott unlisted (Michel Numbers) | | | |
| 41 | Russian Inscr..... | 18.00 | 20.00 |
| Block 2, Xmas sheet..... | | 32.00 | 35.00 |
| Block 4, Bridge sheet..... | | 10.00 | 11.00 |

### LIECHTENSTEIN

| | | | |
|---|---|---|---|
| 115 | Vaduz Sheet..... | 46.00 | 46.00 |

### SWITZERLAND

| | | | |
|---|---|---|---|
| 181 | 3 Fr. green..... | 20.00 | ..... |
| 185 | 10 Fr. green..... | 5.00 | .... |
| 226 | Naba Sheet..... | 18.00 | 15.00 |
| 293/305 | PAX..... | 18.00 | 16.00 |
| 304 | PAX, 5 Fr..... | 6.00 | 7.00 |
| 305 | PAX, 10 Fr..... | .... | 2.25 |
| B105 | Patria Sheet..... | 7.00 | 9.50 |
| B116 | Juventute Sheet..... | 2.20 | 4.25 |
| B119 | Patria Sheet..... | 1.60 | 2.60 |
| B144 | Basel Sheet..... | 2.00 | 2.30 |
| B206 | Lunaba Sheet..... | 4.00 | 5.00 |
| C41 | Pro Aereo..... | .... | 1.10 |
| C42 | New York..... | .... | 1.00 |
| C45 | Pro Aereo..... | .75 | 1.10 |
| 2028 | Societe, 5 Fr..... | .... | 4.50 |
| 2029 | Societe, 10 Fr..... | .... | 9.00 |
| 2030 | Societe, 10 Fr..... | .... | 9.00 |
| 2056 | Societe 3 Fr..... | .... | 11.00 |
| 3025 | Travail, 10 Fr..... | .... | 13.00 |
| 3026 | Travail, 10 Fr..... | .... | 8.00 |
| 3047 | Travail, 3 Fr..... | .... | 11.00 |

I shall buy any quantity of the above stamps providing they are in very fine condition. They do not have to be perfectly centered, however mint stamps should be unhinged, used stamps with clean cancellations. Prompt payment for any shipment within 24 hours after receipt. I also buy all other better sets from Germany, Switzerland, and other West-European countries. Also wanted are fine collections and lots of higher priced sets. Please, do not send any small shipments with a total value of less than $10.00.

**HELMUT STUEMPEL**

55 WEST 42nd STREET ROOM 1435 NEW YORK 36, N. Y.

**SELLING YOUR STAMPS**

We are in the market to buy and pay top prices for U. S. as well as foreign collections, accumulations, dealers stock, etc.

We prefer to purchase large lots, but will accept smaller shipments as low as $50.00. Material held intact pending acceptance.

Shipments by insured Parcel Post, Registered Mail or Railway Express will receive immediate Airmail offer in the form of our bonded checks.

FREE INFORMATION LEAFLET

**The PROVOST CO.** P. O. Box 398, Schenectady 1, N. Y.

**SCARCE KOREA SOUVENIR SHEETS**

$2.45 each: Flags: 132-3; 134-5; 138-9; 140-1; 148-9; 160-1; 172-3.

| | | | | | |
|---|---|---|---|---|---|
| #217 Rhee | $ 4.75 | #263-4 U. S. treaty | $ 9.85 | #284 Marines | $ 1.25 |
| 218-19 Flags | 13.50 | 265-7 XMAS 1957 | 8.75 | New UN WHO | 1.55 |
| 225 Navy | 6.00 | 276 Postal week | 5.50 | New Postal week | .45 |
| 226 Rhee | 6.00 | 277-8 Children | 5.75 | New Railroad | .85 |
| 227-8 Rhee | 9.75 | 279 UNESCO | 5.75 | B4 Flood relief | 7.75 |
| 232-4 Postal day | 18.00 | 280-2 XMAS 1958 | 3.40 | C17-19 Airs | 21.00 |

**FRANK STERLING** Box 2194, Edgewood 5, R. I.

**SPECIAL INTRODUCTORY OFFER**

ALL FOR **$2.00**

**54 VATICANS**

All Different

Cash refund if not delighted

Fine Condition, Mostly Mint, at about ½ regular price (Below our cost)—

To introduce our approval selections of unusual sets from all the world—
We pay first class postage both ways.

**J. MERRITT BRUNDIGE** CAMBRIDGE, N. Y.

# THE 1960 OLYMPICS

are the hottest thing out today. Even bigger than Refugee Year. All items listed are in stock. Many of these issues are obsolete and sure to go higher in price. Many more issues are due this month. A $5.00 deposit will reserve all future issues that come out. Don't wait, and save. Mint and F.D.C. serviced. State what you wish.

## 1960 OLYMPICS

| | | Mint | FDC. |
|---|---|---|---|
| BELGIAN CONGO | (5) | $1.90 | $2.50 |
| BELGIAN EAST AFRICA | (5) | 1.90 | 2.50 |
| BULGARIA, perf | (1) | .40 | 1.50 |
| BULGARIA, imperf | (1) | .95 | 2.50 |
| CZECHOSLOVAKIA, Winter | (2) | .90 | 1.80 |
| CZECHOSLOVAKIA, Summer | (3) | 1.10 | 1.50 |
| EGYPT | (7) | .45 | .95 |
| EGYPT, Souv. Sheet | (1) | .50 | 1.00 |
| FRANCE | (1) | .08 | .50 |
| FRANCE, Souv. card F.D.C. | | ... | 1.00 |
| GERMANY, Summer | (4) | .30 | ... |
| GHANA | (4) | .80 | 1.05 |
| GREECE | (11) | 1.95 | 2.30 |
| HUNGARY | (7) | 1.00 | ... |
| ITALY, Pre Olympic | (5) | 1.15 | 2.10 |
| ITALY, Summer | (9) | 1.60 | 2.40 |
| ITALY, Official Folder | (1) | ... | 1.00 |
| HAITI | (7) | 2.10 | 3.50 |
| IRAN | (2) | .40 | 1.95 |
| JUGOSLAVIA | (8) | 1.95 | 2.50 |
| MONACO | (6) | 1.25 | 2.75 |
| MALGACHE | (1) | .20 | POR |
| MALDIVE ISLE | (8) | .60 | ... |
| MONGOLIA | (8) | 1.10 | ... |
| PARAGUAY | (7) | 1.15 | 2.95 |
| POLAND, Perf | (8) | .80 | 1.15 |
| POLAND, Imperf | (8) | 1.50 | 2.10 |
| ROMANIA, 1st set perf | (5) | 2.10 | 2.95 |
| ROMANIA, 1st set imperf | (5) | 5.50 | 7.50 |
| ROMANIA, 2nd set | (6) | 1.40 | ... |
| ROMANIA, Souvenir sheet | (2) | 2.75 | ... |
| RUSSIA, Winter | (5) | 1.00 | 2.95 |
| RUSSIA, Summer | (10) | 1.50 | 3.50 |
| SAN MARINO, Pre Olympic | (7) | 1.50 | 2.95 |
| SAN MARINO, 2nd set | (14) | 2.15 | 3.50 |
| SURINAME | (5) | 1.00 | ... |
| TOGO | (5) | .45 | 1.00 |

## REFUGEE YEAR ISSUES

| | Mint | | Mint |
|---|---|---|---|
| Afghanistan | $ .15 | Lebanon | .40 |
| Afghan, imp | 4.95 | Liberia | .75 |
| Argentine | .20 | Liberia, Souv. sht. | 6.50 |
| Argen., Souv. sheet | .75 | Libya | .35 |
| Austria | .25 | Liechtenstein | .50 |
| Belgium | .50 | Luxembourg | .40 |
| Bel., Souv. sheet | .75 | Malaya | .20 |
| Belgium, 2nd set new | .50 | Monaco | .15 |
| Bolivia | 1.95 | Morocco | .25 |
| Brazil | .15 | Netherlands | .35 |
| Ceylon | .15 | Norway | .35 |
| Chile | .55 | Pakistan | .20 |
| China | .15 | Panama | 2.75 |
| Costa Rica | .45 | Peru | .95 |
| Denmark | .15 | Peru, Souv. sht. | 8.95 |
| Dom. Republic | 2.30 | Paraguay | 6.50 |
| Dom. Rep., Souv. sh | 6.00 | Philippines | .30 |
| Dutch N. Guinea | .45 | Portugal | .30 |
| Ecuador | .15 | Salvador | .15 |
| Egypt | .25 | Somali | .60 |
| Ethiopia | .50 | Sudan | .25 |
| Finland | .50 | Surinam | .60 |
| France | .20 | Sweden | .40 |
| Germany | .35 | Switzerland | .20 |
| Greece | .65 | Switzerland, ovpt. | .30 |
| Guatemala | 7.95 | Syria | .35 |
| Guinea | .55 | Thailand | .25 |
| Haiti | .90 | Togo | .45 |
| Haiti, Souv. sht. | 9.95 | Transjordan | .25 |
| Haiti, overprint | 3.95 | Tunisia | .25 |
| Iceland | .35 | Turkey | .35 |
| Ireland | .40 | United Nations | .20 |
| Indonesia | .15 | Uruguay | .25 |
| Iran | .25 | Vatican | 2.25 |
| Israel | .60 | Vietnam | .35 |
| Italy | .40 | Yemen | .70 |
| Korea | .25 | Colombia | .30 |
| Korea, Souv. sht. | 6.50 | Cameroons | .25 |
| Laos | .45 | Cambodia | .30 |

## NEW ISSUE SERVICE

Join my new issue service. We handle 75 countries. Just tell me what countries you wish. A $5.00 deposit is all that is needed to start.

**ELI KATZ**

P. O. Box 312 New York 18, N. Y.
Phone: NI 9-3435



Art Craft White Ace
ENGRAVINGS | ALBUMS
AT LEADING STAMP SHOPS


## "Wheels of Freedom" Stamp

THE design of the 4-cent "Wheels of Freedom" commemorative postage stamp, to be first placed on sale October 15, 1960, at Detroit, Michigan, in conjunction with the opening of the National Automobile Show there, has been released by Postmaster General Arthur E. Summerfield.

Design of Wheels of Freedom Stamp

As noted in the initial announcement by the Postmaster General on August 20, 1960, the design features three illustrations between the spokes of a symbolic steering wheel, a passenger car (upper right), truck (lower portion) and tractor (upper left). As a background, and linked by the central subject, are globes, with the western hemisphere to the left and the eastern hemisphere to the right. Across the top are the words "WHEELS OF FREEDOM" in Roman capital letters, and in the same lettering across the bottom "UNITED STATES POSTAGE." The denomination "4c" appears in the lower right corner.

The Wheels of Freedom stamp will be 0.84 by 1.44 inches in dimension, arranged horizontally, printed by the rotary process in blue, and issued in sheets of 50. An initial printing of 120 million has been authorized.

Collectors desiring first day cancellations may send addressed envelopes to the Postmaster, Detroit 33, Michigan, with remittance to cover the cost of the stamps to be affixed. Each envelope must be marked, in pencil, in the upper right corner, indicating the number of stamps to be affixed.

An enclosure of medium weight should be placed in each envelope and the flap either turned in or sealed. The outside envelope to the Postmaster should be clearly marked "First Day Covers Wheels of Freedom Stamp." Collectors are cautioned that orders for first day covers must not include requests for uncanceled stamps.


**Plate Block Collectors!**
**New Issue Plan!**

Complete Matched Sets or Matched Sets of future U. S. 4c Commemorative Mint Plate Blocks. Attractive prices. No deposit. Satisfaction guaranteed. Cancellable at any time.

*Request Free Circular*

**CROSS COUNTRY SALES**

48 Willoughby Street Brooklyn 1, N. Y.

***EXTRA BONUS: Interesting Collectors Items with each Complete Matched Set***



# EXTRA! $1.00 BUYS

**A World-Wide Collection Of**

# 1,700 GENUINE STAMPS

Look what you get:

#1. VIET NAM: A small stock of the country's MOST VALUABLE AIRMAIL stamp was discovered by our agent. SUPERB, mint. Regular price net $2.00.

#2. NEPAL: Mysterious Kingdom, Tibet's neighbor in the Himalayan Mountains. The country's AIRMAIL, mint, complete.

#3. MONACO: Giant Lourdes Centennial Commem.—other EUROPEAN pictorials—ETC. included in attractive general collection of 200 diff.

#4. NETHERLANDS: Colorful pictorials—commems.—sets—etc. 100 diff.

5. GERMANY Empire & Republic: Good collection of 100 diff.

#6. RUSSIA: 6 complete issues of midget stamps incl. the 1 Ruble denomination. 6 diff.

#7. "MONTE CARLO" LOT: Nobody knows what you might find! A great full quarter pound accumulation of mixtures of stamps, still on paper, just as received from Missionaries—Banks—Convents—etc. Pleasure galore! Hundreds and hundreds of stamps.

#8. ITALY: Pictorials—sets—etc. Collections of 100 diff.

#9. DENMARK: Royalty — Ships — Commems.—Etc. Fine 100 diff.

#10. CZECHOSLOVAKIA: Excellent collection rich in commems. — pictorials. 100 diff.

#11. BELGIUM: An interesting collection of this very popular country.

#12. BRITISH EMPIRE: Colonies & Dominions. Past and present. 100 diff.

All the above 12 collections.
1,700 GENUINE STAMPS
as a get-acquainted
SPECIAL FOR ONLY $1.00

Offer to ADULTS ONLY. An intersting selection of stamps for your inspection will also be enclosed.

FREE! Valuable Collectors Handbook incl. hundreds of money-saving offers.

**FRASEK CO., ST**
**White Plains, N. Y.**



# RUSSIA

## COMPLETE USED SETS

| | | | |
|---|---|---|---|
| 1947 | $ .07 | 2066 | $ .06 |
| 1948 | .06 | 2067 | .06 |
| 1949 | .07 | 2068–9 | .09 |
| 1950 | .06 | 2070–1 | .10 |
| 1968–73 | .25 | 2072–3 | .15 |
| 1975–8 | .33 | 2074 | .06 |
| 1979 | .07 | 2075–6 | .13 |
| 1985–6 | .12 | 2077 | .07 |
| 1987 | .06 | 2079–80 | .14 |
| 1988–9 | .17 | 2081–2 | .13 |
| 1990 | .06 | 2083 | .07 |
| 1994 | .06 | 2086–7 | .18 |
| 1996–7 | .13 | 2088 | .06 |
| 1998–2002 | .23 | 2089–91 | .18 |
| 2003–17 | .80 | 2092–4 | .25 |
| 2018–20 | .24 | 2095–2106 | .65 |
| 2022 | .06 | 2107 | .06 |
| 2023 | .06 | 2108–9 | .13 |
| 2024 | .06 | 2110–11 | .11 |
| 2025 | .06 | 2112 | .06 |
| 2026 | .06 | 2113 | .06 |
| 2027 | .06 | 2114 | .06 |
| 2030 | .08 | 2115 | .07 |
| 2044–6 | .24 | 2116–8 | .17 |
| 2048 | .06 | 2119 | .06 |
| 2049–50 | .12 | 2120–34 | .80 |
| 2051–2 | .11 | 2135–40 | .35 |
| 2053–5 | .22 | 2141–2 | .17 |
| 2056–8 | .22 | 2143 | .08 |
| 2064–5 | .13 | 2147–51 | .45 |

Each item shipped in separate envelope clearly marked with Scott number. This makes it easy for you to check in shipments. Complete Russia list sent for 4c postage. Satisfaction guaranteed.

**THE STAMP DEN**

Box 3st, Steinway Station,
Long Island City 3, N. Y.

# U. S. Precancels

By Adolf Gunesch

30 West Washington St., Chicago 2, Ill.

*Parade of Bureau Precancels*
PENNSYLVANIA
(Continued)

OUR next stop is Pittsburgh. Nothing very scarce among the large Old e sheet stamps, although the 6c perf. 10½ is worth considerably more than rest of the set. In the large Old Style

**PITTSBURGH PA.**

Large Old Style

set,, the 10c is a rather scarce item. o, the 4c and 5c coils in the same e are not easily found.

mall Old Styles from this city have eral scarce items, especially the 50 t. In the coils of the same series only 4c Martha Washington stands out m the rest of the set.

m the Presidential series the 7c wide-cing is worth several times any others this set. In the narrow-spacing Presi-tials only the 20c and 8c are some-at difficult to find. Those are items ch are likely to increase in value h each edition of the catalog. In the fense section the 3c is a good one.

Reading has only one item that stands from the rest, that is the 1c large l Style coil G-C cat. No. A23.

Scranton has scores of scarce items. already mentioned the 1½c com-nd perforation in the large Old Style being the best of all Pennsylvania e Old Styles. In the perforated 10 ies we consider the 7c as outstanding, the fact is that all in the set are re or less scarce except the 1c and denominations.

In the small Old Style the two side-w Hardings, both sheet and coil mps, stand out from the rest of the . The two 4 centers, both Martha shington and Taft, are getting scarce; o, the 6c is not easily found.

Our next stop is Warren. We guess st collectors have a copy of the 1c reau precancel in either style, as mil-ns have been used by a national mail ler house. But in spite of this large business, the other three Bureaus listed under the large Old Style are scarce. The best is the 1½c in the 11x10½ per-

**WARREN PA.**

Small Old Style

foration. There are no scarce items in the later issue, except that we find blocks of four of the 1c Defense are rather scarce, especially in the wide-spacing. This issue too was used on an advertising campaign and few blocks were salvaged.

Wilkes-Barre in the small Old Style has two items, the 1c and 3c Stuart, that are not common. All the listed small Old Style exist with the high overprint error.

The 1c wide Presidential is a scarce item and the wide-spacing error is rare.

Washington has a scarce 1c Presidential in the wide-spacing. This item also exists with the wide-spacing error, which happens to be rare.

York used to have an active Precancel dealer many years ago and all Bureau Precancels should be common, but such is not the case. Consult your *G-C Standard Bureau Catalog.*

This about finishes Bureau Precancels from Pennsylvania as the rest of the towns should be easily obtainable.

•

## Thanks for Covers

Our thanks to following for first day covers: *Ernesto Andreotti* for Argentina's Efimayo 1960 set issued August 20, 1960; to *Dr. Roberto Levi Castillo* for Ecuador's Province of Cotopaxi set issued on August 18, 1960, and for the two stamps showing bridges issued on August 19, 1960; to *Nobuyoshi Urabe* and *William J. Ross* for Japan's Quasi-National Park Ashizuri stamp issued on August 1, 1960; to *Chin Rock Bang* for Korea's Olympic Games set; and to *Paul C. Hamilton* for the U.N.'s Fifth World Forestry Congress set issued August 29, 1960. Our thanks also to *Ernst Reitzig* for a cover dated August 25, 1960, with special pictorial cancellation honoring the Rome Olympic Games.


FIRST DAY COVERS and ALBUM PAGES
Artmaster
3605 BROWNSBORO RD. LOUISVILLE 7, KY.

UNRESERVED PUBLIC AUCTION
Oct. 17, 18, 19, 1960

The "Milton A. Holmes" Collection
offered by order of
Ben A. Matthews, Esq.
of New York City

—PART ONE—
UNITED STATES

A very complete collection, including the 1875 re-issues complete; 1875-83 special printings, 1909 bluish papers complete. Rarities include 1861 first design 5c (#57—$1,000); 1869 30c with flags inverted (121b—$8,000); 1893 Columbian 4c blue, error of color (#233a—$1,250); 1901 Pan-American 1c center inverted (#294a—$850); 1909 bluish paper 4c and 8c (#360, 363—$2,100). An exceptionally complete collection of Postal Stationery with cut square rarities #U130—$2,750; #W138—$750; #U145—$1,000; #U157—$2,500; #U171—$2,000; #U308 (2)—$500, etc. Entires #U37—$600; #U220—$2,750, many from the famous Barkhausen Collection. The wonderful group of Revenues contains many rare items; notably 1871 Second Issue 1c, 10c, 25c with center inverted (#R103a, R109a, R112a—$2,150); a superb example of the $500 "Persian Rug" (#R133—$1,500); 1871-72 Third Issue $2.50 center inverted (#R146a—$2,000), etc.

*The fully illustrated, accurately described auction catalogue gratis on application.*

H. R. HARMER, INC.
*The Caspary Auctioneers*
6 West 48th Street
New York 36, N. Y.

U. S. MAIL SALE
September 26, 1960

Over 600 lots of choice material for the average and advanced collector. One-third of these are in VF-Superb condition.

Lots on view from 11 a.m. to 5 p.m., Monday through Saturday.

*Copy of Sale on Request*

BOB SIEGEL
55 W. 42nd St. Room 3120 N. Y. 36, N. Y.

JAPAN—KOREA—RYUKYUS
Complete Mint Sets, Souvenir Sheets, Japanese Occupation & Offices Abroad. Write for Price List or send your Want List.
NORBERT W. PAYNE
P. O. Box 227 Orchard Park, N. Y.

Precancel Headquarters
For
Bureau Issue Albums
Bureau Issues Approvals
G-C Town Lists
Mail Auction
RICHARD J. CODA, SR.
94-96 Branford Pl., Newark 2, N. J.

OFFICIAL PRECANCEL TOWN AND TYPE LIST
Complete Listing of All Types Used by All Towns
In the U. S., Territories and Possessions
With Up to Date Stylechart
FIRST EDITION (August 1960), 274 PAGES, $5.00 POSTPAID
GUNESCH PRECANCEL HOUSE, Inc.
30 West Washington St. (Est. 1925) Chicago 2, Ill.

## U. S. ODDITIES

A few of these government "SLIP UPS" will make your collection different from the other fellows. Some are very striking and almost unbelievable. Dress up your collection.

### "DIZZY DOUBLES"

#529 and #530. 3c Offset Printing with strong double print. Each .....$3.50

### Double Paper

#807 2 double, 2 normal. Vertical strip 4—$6.50
#905 Single-double paper .....$3.25

### "GHOSTS"

3c #807 pair, 1 normal, 1 ghostlike. Per Pair $1.25
20c and 25c Pres. Ghosts, each .....$2.50

### Heavy Inking

1c, 2c, 6c Pres. .....Each $1.25

### PERFORATION VARIETIES

#1095 3c Ship. Perfs 1/8" in design at Left. Block (4) .....$3.00
#1058 4c Coil. Perfs almost thru the middle —per pair .....$3.50

Coil Strips of 5 with Plate #
#842 3c 70% or more of #
Per strip $5.00
#1057 3c Lib. Readable #
Per strip $1.25

Others available—Selections sent against usual references
3rd Ed. '60 U.S. & BNA Price List 25c
Yearly subscription $1.25

**Stanley Gibbons, Inc.**
38 (N) Park Row Est. 1902
New York 38, N. Y.



*123rd PUBLIC AUCTION*
**SEPTEMBER 27, 1960**
A GENERAL SALE
ISSUES TO 1959
**BRITISH EMPIRE**
*Including*
THE "EDWARD S. SULLIVAN"
USED 20TH CENTURY
BRITISH WEST INDIES

SOUTH AUSTRALIA
MANY RARITIES, INCL. #O83-84

BRITISH NO. AMER.—BRITISH AFRICA
etc.
**GENERAL FOREIGN**
**VERY STRONG IN 20TH CENTURY**
Chiefly the Estate of a Virginia Collector, by Order of the National Saving & Trust Co., Washington, D. C.
Including
FRANCE, ITALY, GERMANY, RUSSIA, CUBA, DUTCH COLONIES, BRAZIL, HAITI, PERU, MEXICO
Most other countries represented. Also includes unlisted material from various countries.
*Catalog Upon Request*
**Equitable Stamp Co., Inc.**
505(A) Fifth Ave., New York 17, N. Y.



## SPECIALLY PRICED

Mint Sets

| | | | | | |
|---|---|---|---|---|---|
| **Afghanistan** | | **Bulgaria** | | **Netherlands** | |
| C4-6..... | $13.92 | C12-14... | $7.52 | B81..... | $ .88 |
| **Albania** | | C19-30... | 3.20 | C6-8.... | 4.20 |
| C1-7..... | 1.76 | **Finland** | | **Reunion** | |
| C8-14.... | 1.68 | C1..... | 8.64 | C14-17.. | 1.84 |
| C29-35... | 2.88 | **Liberia** | | C18-24.. | .96 |
| C47-53... | 3.28 | 259-70... | 1.16 | **Span. Morocco** | |
| **Curacao** | | C4-13.... | 1.08 | C11-15.. | .76 |
| CB9-12.. | 6.40 | C63-4.... | 2.20 | CB1.... | 1.28 |
| CB12-20.. | 3.00 | **Madagascar** | | **Surinam** | |
| CB21-36.. | 4.80 | C37-43... | 1.04 | C23-25.. | 7.92 |
| **Cryenaica** | | C51-3.... | 3.00 | CB1.... | 1.00 |
| C18-9.... | 2.00 | **Monaco** | | CB2-3... | .72 |
| **Dutch Indies** | | C10-13... | 1.52 | CB4-5... | 1.08 |
| B49-51... | 2.52 | **Sanabria** | | **Timor** | |
| **Ethiopia** | | 20a-22a.. | 14.40 | C10-14.. | 6.40 |
| C21-2.... | 5.40 | **Mozambique Co.** | | **United Nat'ns** | |
| | | 175-93... | 1.80 | C1-4.... | .54 |

**HUGH WATCHORN**
RFD No. 1 Burlington 15, Vermont


## Calcutta Exhibition to Have American Displays

A letter from *Allan J. Funch,* American Consul & Information Officer of the U.S.I.S. in Calcutta, advises that the U. S. Champions of Liberty stamps will be part of the U. S. exhibit at the first annual Indo-American Stamp Exhibition in Calcutta's new Academy of Fine Arts, October 1-23, 1960.

An attendance of up to 100,000 is expected. The exhibition is being put on by the Philatelic Committee of the Indo-American Society of Calcutta, which has a membership of over 1,500. In addition to the U. S. exhibit, there will be one from the Government of India, plus hundreds of others from Indian and American philatelists.

•

## Navy Day Cachet

*CAPT. H. F. ROMMEL,* U. S. N., in command of the *USS AMPHION* (AR-13), has announced that his ship will have a special cachet for Navy Day, October 27, 1960. Covers will be cancelled with the ship's postmark. There will be no charge. Send covers to *Navy Postal Clerk, USS AMPHION (AR-13), Fleet Post Office, New York, N. Y.* Capt. Rommel is a member of the Lansdowne (Pa.) S. C., the Universal Ship Cancellation Society, the Maritime Postmark Society, the War Cover Club and the A.P.S.

•

## Schaubek Albums and Supplements

LEO EATON, of Schaubek Distributors for the United States, recently returned from a business trip to Europe, where he visited the Schaubek plant in


## SUMMER CLEARANCE SALE

*All Different Quality Collections*

600 Brazil, mounted and Scott cataloged....$19.50
300 Brazil, only commems, mounted, cat'd.. 15.95
10000 British Empire, mounted and Scott cat'd 699.00
75 Formosa, pictorials only..... 1.95
500 Czechoslovakia, Post War pict's, mtd... 19.50
200 Ethiopia, high catalog value..... 19.50
500 Hungary, only Pictorials, ..... 17.50
440 Finland, 1917-59 Cpl, Ex. 18 stamps.... 39.50
500 Romania, Pictorials in complete sets.... 15.00
63 Traansvaal, mounted in complete sets.. 5.75
1000 Turkey, mounted, beautiful collection... 38.95
800 Uruguay, mounted and Scott cataloged..109 00
40000 World Wide, mtd., over 99% Scott listed 620.00

| | | | |
|---|---|---|---|
| 300 Australia..... | $10.50 | 25 Montserrat... | $ 1.50 |
| 700 Belgium..... | 5.95 | 300 Mozambique... | 24.75 |
| 800 Bulgaria, mtd. | 29.90 | 50 Nepal..... | 2.50 |
| 500 Chile..... | 29.90 | 150 N. Zealand... | 3.85 |
| 700 Colombia..... | 42.50 | 8 Obock..... | 1.30 |
| 100 Congo, Belg... | 2.00 | 300 Persia..... | 5.25 |
| 400 Denmark..... | 9.90 | 200 Peru..... | 3.90 |
| 150 Fr. Morocco.. | 2.35 | 400 Philippines... | 31.75 |
| 50 Inini..... | 2.25 | 50 Port India.... | 1.50 |
| 500 Japan, mtd... | 18.50 | 100 Rhodesias.... | 4.90 |
| 600 Japan, mtd... | 38.50 | 200 Sp. Cols..... | 3.90 |
| 100 Korea..... | 4.95 | 200 Syria..... | 4.10 |
| 150 Korea..... | 12.25 | 500 Turkey..... | 4.75 |
| 50 Laos..... | 4.90 | 50 Ubangi..... | 3.00 |
| 200 Lebanon..... | 4.10 | 300 Uruguay..... | 4.75 |
| 40 Lundy Is..... | 2.00 | 500 Uruguay..... | 21.95 |
| 200 Macao..... | 19.50 | 50 Viet Nam..... | 1.95 |
| 150 Memel..... | 14.75 | 100 Viet Nam..... | 7.95 |

*Satisfaction Guaranteed or Money Refunded*
TIME PAYMENTS MAY BE ARRANGED ON $25.00 AND OVER. Giant Catg. 8c.

**MARTIN BAND**
29-B Haverford Rd., Hicksville, N. Y.



## Used Airmails & Topicals

| | | |
|---|---|---|
| CAMBODIA, 76A-77A Errors | (2) | $1.50 |
| CAMBODIA, 65-67 | (3) | .55 |
| ECUADOR, C356 (40c) | (1) | .05 |
| ECUADOR, C358 (s/1.30) | (1) | .10 |
| ECUADOR, C362-366 Cotopaxi Arms | (5) | .40 |
| ECUADOR, C367-368 Bridges | (2) | .35 |
| ICELAND, 314 High Value | (1) | 1.90 |
| ICELAND, 322 | (1) | .25 |
| ICELAND, 323 | (1) | .90 |
| TRANSJORDAN, 371-373 | (3) | .45 |
| VENEZUELA, 765-767 Sesquicent | (3) | .35 |
| VENEZUELA, C741-743 Sesquicent | (3) | 1.20 |
| VIETNAM, 140-143, New | (4) | .35 |
| VIETNAM, B3 New | (1) | .10 |

*Write for Fall-Winter Illustrated Price List, 25c Deductible from First Order*

**LARRY M. LEVITT**
65 Nassau St., New York 38 N. Y.



## PLATE AND PLAIN SINGLES

From N01 to Presidentials Have plate Singles #523-547-524 also Plain Singles of Same.

**HOMER W. DAVIS**
19 Harrison St. Melrose 76, Mass.

## BANK MIXTURES

Over 1500 Country Lots on album pages, Job Lots, Small Collections, Bank Mixtures, Mint British Colonial Lots below face, from London and Paris at ridiculously low prices, listed in my current BULLETIN. Send post card for free copy. You'll be amazed at bargains offered.

**S. S. KAHN** BOX 3, GLEN RIDGE, N. J.



## U. S. PRICE LIST

Mint and used singles, mint blocks, plus plate blocks from Columbians to date. Competitive prices, incentive discounts, prompt service. Send now for your free copy to:

**SIMMY'S STAMP CO., INC.**
45-SM Bromfield St. Boston 8, Mass.



## CANADA WAR TAX IMPERFORATE PAIRS

All these issued without gum

MR4b 2c 1c Die 1 (3000) .....$16.00
MR4ba Imperf. Horiz. (400) ... 22.50
MR4bc Imperf. Vert. (400) ..... 22.50
MR4C DIE 11 Imperf. rare (100) 67.50

*Ask for LIST NO. 30*

**L. A. DAVENPORT**
230 Lonsmount Dr., Toronto 10, Canada



## MINT O. G. MEXICO

C158-162 $5.25

WANT LISTS welcomed for MINT only for South and Central America, Mexico, Canada — AIR MAILS, POSTAGE, etc. Cpl. sets our Specialty; singles also available.

**Woodmere Stamp Company**
P. O .Box 145 Woodmere, N. Y.



## DOMINICAN REPUBLIC

Mint—Complete Sets

Scott's #
474-78, C97-99 Olympic Games..... $1.00
484-88, C103-05 Olympic Winners..... 1.00
509-11, C111 Polo Team..... .45
Carlos V (2 values)..... .20
World Refugee (5 values)..... .75

**Old Colony Stamp Company**
*Established* 1902
MILFORD Dept. S CONN.

# WE BUY

U. S. and World Wide, Specialized collections, better grade sets and Large Accumulations.

*Remember Our Specialties:*
All Topicals

County Stamp Center Inc.
550 MAIN ST. • WHITE PLAINS, N. Y.

## AUCTION SALE

Regular Mail Auctions
*Catalogs Free on Request*

TORONTO STAMP AUCTIONS
1 Richmond St. East Toronto 1, Canada

★★ *Think About It* ★★

Today, everyone is a Topical Collector.
A country is a topical
Religion is a topical
Sports is a topical
And NOW, the fascinating new topical
COLOR

Filacolor
(Phila-color)

offers
A COLOR ALBUM
and
A LIST OF COLOR EXAMPLES
Both, postpaid in U. S. & Canada
$6.70

FILACOLOR
2541 Fairfield Pl. Madison 4, Wis.

# WANTED:

ISRAEL, GHANA, CANADA, UNITED STATES, FOREIGN SETS, COLLECTIONS, LOTS, ETC.

TOP PRICES PAID

SEND MATERIAL WITH PRICE OR FOR MY OFFER.

PENDING YOUR OKAY, CHECK WILL BE SENT IMMEDIATELY.

NO LOT TOO LARGE—Minimum $10.

SAM MALAMUD
48 West 48 Street
(Room 1305)
New York 36, N. Y.

## LOOKING

For "Down-to-Earth" prices in U. S. material? Then try our personalized approval service. You'll be glad you did. Want lists filled or prices quoted. Adults only.

WHITE MOUNTAIN STAMP SERVICE
Bethlehem, N. H.

# AIRMAILS

NEW ISSUES—WANT LISTS
*write to:*
Nicolas Sanabria Co. Inc.
521 Fifth Avenue New York 17, N. Y.


Leipzig, Germany. He advises that he was able to see the albums and supplements in production for the 1960-61 season, and informs us that they will be available around September 15 or a little later.

While production costs have considerably advanced, the publishers have decided to maintain the prices at their former levels. The new pages available are Ivory Coast, since independence 20c; Madagascar, 20c; Mali Federation 20c; all, of course, for pages only.

Other newly independent countries will be announced as the pages become available.

•

## Mueller's Handbook of Austria and Lombardy-Venetia Cancellations

SUPPLIES of the individual sections of the book by *Edwin Mueller* entitled "Handbook of Austria and Lombardy-Venetia Cancellations", have been exhausted and are no longer available. A number of them have been assigned to be bound as a book later, however, when the thirteen or fourteen sections which will complete the work have been printed. This will be about the middle of 1961.

Advance orders for the bound book may now be sent, accompanied by remittance at $30.00 each, to *Edwin Mueller, Mercury Stamp Co.,* 10 *East* 40*th Street, New York* 16, *N. Y.*

•

## Henry Trevor

WORD has been received from his wife that Henry Trevor died suddenly on August 9, 1960.

Mr. Trevor was well known here, especially in the New York area, where he was active in philatelic circles for many years prior to his moving to Mexico.

Burial took place in Mexico on August 10th.


# NEW ISSUES

| | | | |
|---|---|---|---|
| ARGENTINA | Effimayo | (4) | $1.14 |
| BELGIUM | W.R.Y. Spec. Sheetlet | (1) | 2.75 |
| BOLIVIA | Violinist J. Laredo | (12) | 2.40 |
| COSTA RICA | Pan-Amer. Conference | (1) | 3.80 |
| CURACAO | Fish, multicolor | (3) | .50 |
| CYPRUS | Proclamation of Indep. | (15) | 7.95 |
| CYPRUS | Republic, Greek & Turk. | (3) | .68 |
| GHANA | Rome Olympic Games | (4) | .86 |
| GREECE | Rome Olympic Games | (11) | 1.80 |
| HAITI | Rome Olympic Games | (7) | 1.80 |
| IRAQ | Coat of Arms, High val. | (5) | 8.65 |
| JUGO'VAKIA | Nuclear Energy | (2) | .29 |
| KOREA | Senate, Souvenir sheet | (1) | .40 |
| KOREA | Liberation, Souv. sheet | (1) | .40 |
| LIBERIA | #C104, Olympic Melbourn Violet color missing | (1) | 8.50 |
| MALDIVE ISL. | Rome Olympic Games | (8) | .75 |
| ROMANIA | Cultural, composer, etc. | (9) | 1.50 |
| ROMANIA | Definitive, pictorials | (21) | 4.60 |
| RYUKYU | Provisional ovpt. | (5) | 1.50 |
| SURINAM | Rome Olympic Games | (5) | 1.00 |
| TURKEY | Rome Olympic Games | (5) | .25 |
| TURKEY | Same, Souvenir Sheet | (1) | 1.30 |

Also Please Ask For Our "NEW ISSUES" Bi-Monthly Bulletin. Free Service
FREE "World Refugee Year" Price List

STELLA STAMP CO.
P. O. Box 232, Cathedral Sta., N. Y. 25, N. Y.


**WHEN YOU CHANGE YOUR ADDRESS . . .** please notify us promptly and allow two weeks for such change to be made. Include your old address as well as the new one and give postal zone.


LIBERTY PL# BLOCKS
Combinations & Positions
8c Will Trade
24936-24913LL for any other position of same combination
STAMP-ADE CO.
908 Carnegie Hall Cleveland 15, O.

SPECIALIST IN:
FRANCE & F. COLONIES
Andorra — Monaco —
Viet Nam — Laos — Cambodia
Mint — Used — Covers
1960 Pocket Size PRICE List, 50 Cents
Every stamp sold in mint and used at the lowest market price.
ARTIST PROOFS—COLOR ESSAYS. IMPERFS. TOPICALS: Sports, Church, etc. also 1st day covers.
Edmond Queyroy
55 W. 42nd St., N. Y. 36, N. Y.

WANTED TO BUY
FOREIGN ZEPPELIN FLIGHT COVERS
H. B. ZEITLIN
1795-S Riverside Drive
New York 34, N. Y.

I've Got Your Number

Do you have certain blank spaces in your album that you would like to fill? Your missing "numbers" are just the type of stamps I try to feature in my ads and price lists. These lists cover numerous countries and colonies in all parts of the world.

Look up my ads in back issues of "STAMPS" and watch for future ads almost every week. Be sure to write for my

FREE PRICE LISTS

Joe Goldman
21 Wilson Ave., Lynbrook, N. Y.

PADE MIXTURES
NEW ZEALAND—the best on the market, 15 ozs. ..... $3.00
AUSTRALIA—with many commemoratives, 15 ozs. ..... 3.00
POLAND—a wide variety of issues, 7 ozs. ..... 2.50
SO. AFRICA—excellent variety with the recent colorful commemoratives, 4 ozs. ..... 1.50
Postage: 15 ozs. 24c; 7 ozs. 12c; 4 ozs. 6c
*Pricelist of other mixtures free on request.*
A. E. PADE
1324 So. Race, Denver 10, Colorado

# HITLER ISSUES

COMPLETE GERMANY Nos. B200/291
Over 90 Fine Mint Stamps
Special $5.00
All These Stamps COMPLETE As One Unit, Are Seldom Offered Today.
With your order for this special we will include a selection of our Better Grade World-Wide Complete Sets.
J. Merritt Brundige
15 So. Union St., Cambridge, N. Y.

# New Issues and Discoveries

This Chronicle of new issues and discoveries is compiled from the reports of the largest and best informed staff of correspondents at home and abroad that has ever been brought together by any philatelic publication. Information on previously unreported items is also sought from all readers.

Address all communications to New Issue Editor, STAMPS
153 Waverly Place, New York 14, N. Y.

ARGENTINA — On September 10, 1960, a set of two stamps, with surcharge, was issued for aid to Chile. The 6 + 3 pesos stamp depicts the Seibo, the Argentina national flower; the 10.70 + 5.30 pesos stamp shows the Copihue, Chile's national flower. The vermilion and cherry red stamps were designed by Hector A. Viola and Eduardo Miliavaca, and printed by photogravure by the State Mint, in sheets of 100, in an edition of 700,000 of each denomination.

—*Ministry of Communicitions*

AUSTRIA — Our thanks to *Joachim Dill* and *Gustav Th. Schlesinger* for first day covers of the 3S Europa stamp, issued August 25, 1960, reported in our August 27th issue. The stamp became valid for postage on August 29th.

CEYLON—The stamps to commemorate the late Premier S.W.R.D. Bandaranaike, will be issued on January 8, 1961, his birth anniversary. The stamps will show a smiling portrait of the Premier.

—*V. J. Rodrigo, Colombo*

CHILE—A set of stamps will be issued to commemorate the Regional Rotary Conference to be held in Santiago, November 1960, which thirteen South American nations will attend.

—*Lloyd M. Harmon, Coronado, Calif.*

CHILE—Our thanks to *Jose Galetovic*, Santiago, for copies of the 10c airmail recently issued, showing the Chilean Coat-of-Arms. The stamps were forecast in our April 2, 1960 issue.

CHINA (Formosa) — Our thanks to *S. Y. Ma* and the *Directorate General of Posts* for a first day cover and copies of the three-value set and souvenir sheet honoring the Fifth World Forestry Con-


## VATICAN CITY SINGLES

| # | Mint | Used | # | Mint | Used |
|---|---|---|---|---|---|
| 1 | $ .12 | $ ... | 131 | ... | 1.00 |
| 2 | .12 | .15 | 135 | .12 | ... |
| 4 | .25 | .25 | 136-37 ea. | .25 | ... |
| 7 | .35 | .35 | 138 | ... | .90 |
| 14 | ... | 1.20 | 139 | 1.20 | ... |
| 19-26 ea. | .05 | .05 | 143 | 1.00 | ... |
| 27 | .10 | .10 | 146 | .30 | .35 |
| 29 | ... | 1.50 | 147 | 2.00 | ... |
| 30 | ... | 5.00 | 152 | ... | 3.00 |
| 32 | .15 | .20 | 153 | 3.50 | ... |
| 33 | .20 | .25 | 154 | .40 | .45 |
| 34 | .40 | .50 | 155 | ... | 2.00 |
| 35 | 1.00 | 1.00 | 156 | 1.10 | 1.10 |
| 40 | ... | 80.00 | 157 | 2.10 | 2.10 |
| 41 | .30 | .25 | 169 | ... | .95 |
| 42 | .20 | .20 | 171 | ... | .55 |
| 43 | 7.00 | 3.45 | 173 | 7.25 | 6.90 |
| 44 | ... | 9.50 | 183 | ... | .65 |
| 45 | ... | 1.95 | 189 | .45 | .50 |
| 46 | ... | 3.20 | 191 | 2.00 | ... |
| 47 | .20 | .20 | B1-2 ea. | 2.00 | 2.00 |
| 48 | .15 | .15 | C1-4 ea. | .05 | .08 |
| 49 | 16.00 | 5.00 | C6 | .15 | .15 |
| 50 | .35 | .30 | C8 | ... | .40 |
| 51 | ... | 10.00 | C16 | ... | 2.00 |
| 52 | .90 | .70 | C17 | ... | 66.00 |
| 53 | 1.20 | .95 | C18 | ... | 8.50 |
| 54 | .90 | .95 | C19 | ... | 23.00 |
| 55-57 ea. | .20 | .20 | C21 | ... | 9.00 |
| 58 | 3.00 | ... | C22 | 5.50 | ... |
| 62, 63, 65-67 ea. | .20 | .20 | C23 | ... | 4.00 |
| 68 | .75 | ... | C30 | ... | 1.40 |
| 61, 64 ea. | ... | 2.50 | C32 | .75 | .60 |
| 73, 74 ea. | .10 | .10 | C33 | ... | 1.40 |
| 75 | .25 | .30 | C34 | ... | 2.40 |
| 76 | .60 | .90 | E3-4 ea. | .10 | .15 |
| 109 | ... | .75 | E12 | ... | 1.15 |
| 110-20 ea. | .05 | .09 | J3 | 5.00 | 4.00 |
| 121 | ... | .20 | J4 | .60 | .50 |
| 126 | 2.00 | ... | Q1-2 ea. | .10 | .10 |
| | | | Q3 | 3.50 | 3.00 |

Subject unsold. Our stock of Vatican City for the beginner as well as for the advanced specialist is unexcelled. Want-lists solicited. MINIMUM ORDER $2.00. N. Y. City residents please add 3% sales tax.

**PENNY BLACK STAMP CO.**

116 Nassau St., New York 38, N.Y.

**Stamp Investment Portfolios**

For information send 10c for each listing:

1—A.M.G. Is.—Highest Potential.....10c
2—Ryukyu Island (Okinawa).....10c
3—Trieste—Beauty & Interest.....10c
4—Vatican—Imperforates .....P.O.R.

**joseph bush** p. o. box 1206 (S) chula vista, calif.

**YOU NAME IT**

Request any country or group, tell us generally the stamps and price range of interest, add **unquestionable** references and it will be our pleasure to send your request on approval—no obligation other than payment and returns within ten days of receipt.

**L. F. LIVINGSTON**
2435 N. Charles St., Baltimore 18, Md.

**NEW ISSUES**

| | | |
|---|---|---|
| ARGENTINA—Bridge | (1) | $ .20 |
| ARGENTINA—Efimayo, air semi-postals | (4) | 1.10 |
| AUSTRALIA—Girl Guides | (1) | .08 |
| AUSTRIA—Highway | (1) | .11 |
| AUSTRIA—Europa | (1) | .18 |
| BOLIVIA—Jaime Laredo, Violinist | (12) | 2.35 |
| CAMBODIA—5 year plan | (6) | 1.35 |
| CURACAO—Cancer Fund, fish | (3) | .50 |
| ECUADOR—Bridges | (2) | .34 |
| ECUADOR—Coats-of-Arms, airs | (4) | .32 |
| ECUADOR—Views, airs | (4) | 2.10 |
| HAITI—Olympics | (7) | 1.85 |
| KOREA—Assembly | (1) | .10 |
| LEBANON—Mothers' Day, airs | (4) | .90 |
| LIBYA—Telecommunications | (3) | .35 |
| MALDIVE IS.—Olympics | (8) | .58 |
| PERU—Eucharistic Congress | (2) | .14 |
| PERU—Pictorials | (4) | .16 |
| PHILIPPINES—Anti-T.B | (1) | .06 |
| ROMANIA—Culture | (9) | 1.50 |
| RYUKYU—Butterfly etc., new design | (3) | .58 |
| SIAM—World Forestry Congress | (1) | .03 |
| SPAIN—S. Juan de Ribera | (2) | .11 |
| TURKEY—Cyprus proclamation | (2) | .24 |
| TURKEY—Women's Congress | (2) | .18 |
| TURKEY—Olympics | (5) | .25 |
| UAR/SYRIA—Damascus Fair | (1) | .24 |
| UAR/SYRIA—Damascus Fair, Souv. Sht | (1) | .45 |

*Ask for our illustrated price list*
Postage Extra on All Orders Under $2

**VERN B. MATSON**
P. O. Box 1466 Dallas 21, Texas

rria's 1960 Europa stamp on first day cover as received from Gustav Th. Schlesinger; one came also from Joachim Dill.

s, released August 29, 1960, as fore- i in our August 6th issue. The stamps : printed by photogravure in the fol- ing editions: NT$1.00, two million; 2.00, one million; NT$3.00, one mil- souvenir sheet, 200,000.

OLOMBIA — Our thanks to *Diego -Parra* for first day covers and copies he Red Cross stamps issued Septem- 1, 1960, as forecast in our August issue. Each stamp has a 5c denom- on. One of the stamps depicts a ness of Henry Dunant, and a battle e. The other stamp shows Ste. Louisa Marilla, one of the founders of the rity Daughters, and the "Our Lady he Mountain" Shrine.

UBA—On September 22, 1960, a -value set and souvenir sheet com- norating the Olympic Games in Rome be issued. The values, colors, de- s and editions are as follows: 1c, vio- boating, one million; 2c, orange, dis- throwing, two million; 8c (airmail), , boxing, 500,000; 12c (airmail), nine, running, 150,000; souvenir sheet, and red, 95,000. The set was designed by Luis Martinez Pedro, engraved by E. A. Wright, and printed by Cia. P. Fernandez by steel engraving, in sheets of forty, on paper watermarked R. de C.

—*Ministry of Communications*
*Nelson Jiminez, New York*
*Lucy Seda*

CZECHOSLOVAKIA—Our thanks to *Jindich Novacek* for first day covers of a set honoring Czechoslovakian celebrities, issued August 23, 1960. The values, colors and subjects of the stamps are as follows: 10h., gray, V. Cornelius; 20h., brown, K.M. Capek-Chod; 30h., red, H. Kvapilova; 40h., green, O. Nedbal; 60h., purple, O. Ostrcid.

DOMINICAN REPUBLIC — Our thanks to the *Casa Filatelica Antillana,* Ciudad Trujillo, for copies of the 2c New Post Office Building in Ciudad Trujillo stamp and the 9c San Juande la Maguana Fair stamp, both issued on August 30, 1960.

ECUADOR—Our thanks to *Dr. Roberto Levi-Castillo, Jose Levy* and the *Director General of Posts* for first day covers and copies of the following issues: A set of four airmail definitives issued

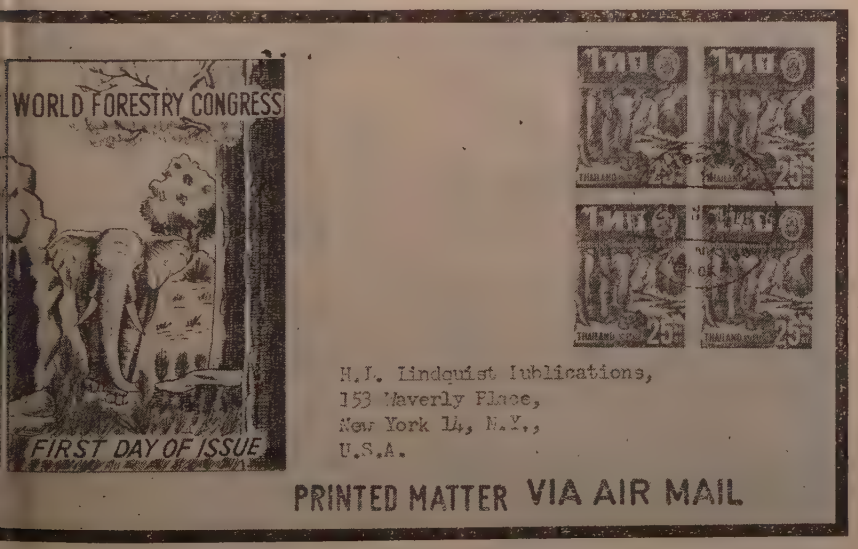


t day cover from Hoon Seng Stamp Co., Bangkok, with Thailand's stamps for the World Forestry Congress.

1000 All Diff. **Whole World** Only $1.25

2000 Diff. Whole World.....Net $4.25
3000 Diff. Whole World .....Net 6.95

**H. E. WILSON & CO.**
Box 500-A Encino, Calif.

**ITALIAN, VATICAN AND ITALIAN COUNTRIES STAMP COLLECTORS**
Purchase directly from the land of origin . . . . from the long established and specialized firm
**ALBERTO BOLAFFI, INC.**
*Established in 1890*
Via Maria Vittoria 1 Torino, Italy
1961 Standard Catalog $3.00 postfree

**HAVE CAR**

**WILL TRAVEL**

WE NEED—WANT WILL BUY ALL YOUR STAMPS FOR CASH

OUR BUYING PRICES USUALLY TOP THE BEST OFFER YOU CAN GET ELSEWHERE. WE WILL BUY YOUR COLLECTION, SURPLUS STOCK SPECULATIVE HOLDING — ANY UNWANTED MATERIAL.

WE WANT TO BUY SPECIALIZED COLLECTIONS, ACCUMULATIONS, DEALER STOCKS.

WE ARE ESPECIALLY WELL EQUIPPED TO APPRAISE AS WELL AS PURCHASE LARGE AND SMALL ESTATES.

CONTINUING TREMENDOUS SALES REQUIRE EXTENSIVE REPLACEMENTS. OUR EUROPEAN SOURCES CAN NO LONGER ADEQUATELY SUPPLY OUR DEMANDS.

MAKE YOUR OFFERS TO

GENERAL STAMP Co.
L. TANKEL, Prop.
100 NASSAU ST. NEW YORK 38, N. Y.

**BARGAINS IN MEXICO**
Fine Mint Sets

| | | | |
|---|---|---|---|
| 792-95 | $2.90 | C97-102 | $1.00 |
| 801-04 | 3.25 | C103-06 | 2.95 |
| 806-11 | 2.75 | C103-07 | 20.00 |
| C5-10 | 2.45 | C108-13 | 1.35 |
| C11-19 | 4.95 | C120-22 | 1.25 |
| C26-27 | 12.50 | C123-25 | 2.50 |
| C28-30 | 2.25 | C126-31 | 2.00 |
| C31-36 | 6.75 | C143-47 | 7.50 |
| C45-50 | 4.75 | C148-52 | 4.75 |
| C51-53 | 16.50 | C199-204 plus 868-72 (11) | 1.25 |
| C82-84 | 1.25 | CO1-2B | 2.75 |
| C85-90 | 9.50 | CO22-28 | 1.75 |
| C91-96 | 1.50 | | |

**NORTHWESTERN STAMP CO.**
152 W. Wisconsin Ave., Milwaukee 3, Wis.

August 24, 1960, showing National works accomplished during the 1956-60 Presidential term, in the values of 1.30, 4.20, 5.00, and 10 sucres; a S/1.30 stamp issued August 26, 1960, honoring the inauguration of the Saracay Bridge over Sta. Rosa-El Oro; a souvenir sheet containing stamps in the values of 80 ctvs., and 90 ctvs., depicting orchids, honoring the 25th anniversary of the A.F.E. (Asociacion Filatelica Ecuatoriana); a set of five definitives issued August 29, 1960, depicting accomplishments of the 1956-60 Presidential term, in the values of 5, 10, 20, 30 and 40 ctvs.; and a $2.00 stamp issued on August 31, 1960, honoring Dr. Camilo Ponce Enriquez, president from 1956-1960.

FINLAND—Our thanks to *S. Antila, Martin Bostrom, Elmar Stamps,* and *S. Talvio* for first day covers of the 30 mk. stamp honoring the 60th birthday of President Uhro Kekkonen. The stamp was released on September 3, 1960, as forecast in our July 16th issue.

GREECE—The 3dr. Europa stamp, to be issued on September 19, 1960, as reported in our August 27th issue, will be printed by offset, by the Aspiotis-Elka Graphic Arts Co. Ltd., Athens, in sheets of fifty, in an edition of one million, and will remain on sale until January 31, 1961.

The 3 dr. definitive, reported in our August 27th issue, was released September 1, 1960.

*—Ministry of Communications*

GREENLAND — On November 24, 1960, a 30 ore stamp will be issued to commemorate the fiftieth anniversary of the establishment of a mission and trading post at Thule by Knud Rasmussen, the polar explorer.

*—Royal Greenland Trade Dept., Copenhagen*

GREENLAND—Our thanks to *Joachim Dill* for a cover with a special pictorial cancellation and postmark dated September 1, 1960, reading "Internationale Glaziologische Gronland Expedition/Geodasie."

ISRAEL—We are informed by the *Israel Philatelic Agency in America, Inc., N. Y.,* that the 50 agorot souvenir sheet, measuring 6½ x 7 inches, and the 25 agorot commemorative, to be issued on October 9, 1960, as reported in our August 6th issue, will be printed by photogravure on unwatermarked paper. Both the stamp and sheet are being released to mark the National Stamp Exhibition to be held in Tel Aviv from October 9-19, 1960.

Our thanks to the *Ministry of Posts for* first day covers of the 25 agorot Theodor Herzel commemorative, and Jewish New Year set in the values of 7, 25, and 40 agorot, issued on August 31, 1960, as forecast in our July 23rd issue.

KOREA—Our thanks to the *Ministry of Communications* for a first day cover,


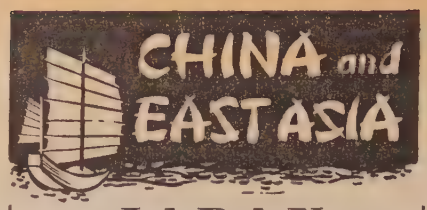


**JAPAN**
**MINT SOUVENIR SHEETS**

| | | |
|---|---|---|
| Sapporo Exhibit | #358a | $ .60 |
| Kyoto Exhibit | #367a | .60 |
| P. O. Anniversary | #378a | 2.50 |
| Tokyo Exhibit | #385a | 1.35 |
| Mishima Exhibit | #407 | .85 |
| Hokusai Centenary | #408 | .35 |
| Kumamoto Exhibit | #415 | .35 |
| Kanazawa Exhibit | #423 | .75 |
| Himeji Castle | #513a | .75 |
| Crown Prince | #575a | 1.35 |

Minimum Order $2.00
Ask for Japan-Ryukyu price list
*Californians add 4% tax*

**J·R·HUGHES**
68 POST STREET, SAN FRANCISCO 4

**Plate Blocks Wanted**
Will pay following prices for fine mint U. S. Plate Blocks.

| | | | |
|---|---|---|---|
| 548 | $2.40 | C4 | $7.50 |
| 614 | 1.95 | C7 | .95 |
| 617 | 2.10 | C10 | 3.75 |
| 648 | 9.00 | C12 | 4.75 |
| 683 | 2.85 | C18 | 35.00 |
| 734 | 2.85 | C22 | 3.75 |
| 837 | 1.50 | C24 | 7.50 |
| 856 | .75 | C31 | 2.75 |
| 893 | 9.00 | C46 | 3.40 |

WANTED — Accumulations, Plate Blocks, Sheets issued prior to 1945.
**RALPH RICE**
15 Long Lane W. Hartford 17, Conn.

**Liquidation Bargains**
Attention collectors, Dealers! Better grade mixtures sent on approval! If you wish you can pick out single stamps at bargain prices or keep entire selection at wholesale liquidation price. Try it. You can't miss! You will want more and more.
**M. Sneiders** Dept. AB, P. O. Box 275 Seattle 11, Wash.

**BRITISH COLONIALS**
Mint or Used on Approval, at a liberal discount. Each Booklet contains one individual Colony, numbered correctly and mounted in rotation as Catalogued. Will quote prices on Want Lists, when a stamped and self-addressed envelope is enclosed. References for the Booklet Service, please.
**C. G. ANDERSON**
P. O. Box #446, New Rochelle, N. Y.

**FOLD-O-HINGE**
TRADE MARK
FOLDED PEELABLE
25c PER 1000
FOLDED STAMP HINGES
At Your Dealer or Direct
FOLD-O-HINGE CO. NILES 1, MICH.

**OLYMPICS**

| | | | |
|---|---|---|---|
| 10 Bel. Col. | $2.12 | 6 Monaco | $1.25 |
| 3 Czecho | .98 | 8 Mongolia | .97 |
| 1 France | .08 | 7 Paraguay | .68 |
| 4 Germany | .23 | 8 Poland | .72 |
| 4 Ghana | .73 | 8 Poland Imp. | 1.50 |
| 11 Greece | 1.66 | 6 Romania | 1.26 |
| 9 Italy | 1.56 | 2 Romania Sh. | 2.46 |
| 2 Iran | .40 | 14 San Marino | 1.68 |
| 8 Jugoslavia | 1.92 | 5 Surinam | .87 |
| 8 Maldive | .53 | | |

We fill want lists of **ISRAEL, VATICAN, GHANA, WRY.** Minimum order $2.00. NYC residents—3% Sales Tax.
**RESEARCH STAMP CO.**
61-05 Cloverdale Blvd., Bayside 64, N. Y.

**NO SEASON!**
Buying is not temporary here. We are in the cash market all year long. Write now for factual booklet. Ship everything here for free appraisal. You'll do better selling to the logical buyer.
**MINER STAMP CO.**
59 So. State St. Wilkes-Barre, Pa.

**Vatican Coronation Souvenir**

Pope John XXIII card and 10 attractive stamps in protective plastic folder. Story of Vatican and coronation on reverse. A beautiful addition to any collection. 25c with approvals. Clark Stamp Co., Muskegon Heights 8B, Mich.

**SHEETS**
**ERRORS**
We will gladly mail selections (from an accumulation of 3[illegible] years) to a specialist. Please write for your wants. Special Spain, USA Constitution All sheet (CB6 b) on FD cover scarce—vf $39.50.
**S. SEREBRAKIAN, INC.**
P. O. Box 448 Monroe, N. Y.

**NEWFOUNDLAND**
**FINE ATTRACTIVE MINT SETS**

| | | Scott's Nos. | Our Price |
|---|---|---|---|
| 1911 | Recess printed Set of 6 | 98–103 | $ 28.00 |
| 1911 | Royal Family set with both 8c | 104–114 | 30.00 |
| 1919 | Caribou Set of 12 | 115–126 | 12.00 |
| 1928 | Set of 15 | 145–159 | 8.00 |
| 1932 | Set of 18 inc. 191A | 183–199 | 11.00 |
| 1933 | H. Gilbert Set of 14 | 212–225 | 16.00 |
| 1933 | Airmail set of 5 | C13-17 | 17.50 |
| 1935 | S. Jubilee set of 4 | 226–229 | 1.00 |
| 1937 | Coronation set of 14 | 230–243 | 3.00 |
| 1941–44 | Perf. 12½ set of 14 sc'ce | 253–266 | 3.25 |
| 1993 | P. Due set of 6 | J1–J6 | 1.00 |

*Remit by P. O. Money Order Check or $ Notes*

Your Want List of All Other Newfoundland, Mint or Used, Will Have Our Best Attention.
**GEO. C. GINN & CO.**
*(Stamp Dealers for 78 years)*
115 Moorgate, London E.C.2, England

**Fine Br. Col. & Foreign At 1/3 of Cat. Value On Approval**
Nice clean stock of 19th & 20th Century now available at these Bargain Prices. References please.
I pay postage both ways.
**EDWARD KRESS**
340 Liberty St. Syracuse 4, N. Y.

**—BUY—**
*at the*
***Sign of Confidence***
The triangular seal is your assurance of the promise of a fair deal in buying or selling.
AMERICAN STAMP DEALERS ASSOCIATION, INC.
116 Nassau St. New York 38, N. Y.

## NE U.S. STAMPS

$5.00 Coolidge of the 1938 Presidential Series, and the $5.00 Hamilton of the 1954 Series both for

**ONLY $1.00**

*Fine U. S. Approvals Included*

**WILLETT CO.**

Dept. 41, P. O. Box 338
Yorktown Heights, N. Y.



**23rd MAIL SALE**
**Closing Sept. 24, 1960**
**S. & POSS., GENERAL FOREIGN, HEETS, COVERS & WHOLESALE**
*Free Catalog on Request*
**IRVING GORDON**
Nassau St. New York 38, N. Y.



## ISRAEL

STAMPS • COVERS • SPECIALTIES
*Ask for Lists*
HUNGARY
Printing Errors • Freaks • Proofs
Rare Imperforates

**LITZMAN** 157 West 47th St. New York 36, N. Y.



## FINE – U. S. – USED
**ower Than Wholesale**

| tt # | Each | Scott # | Each | Scott # | Each |
|---|---|---|---|---|---|
| ..... | $4.25 | 260..... | $3.75 | 575..... | $ .80 |
| ..... | 1.40 | 263..... | 52.00 | 611..... | .60 |
| ..... | 8.00 | 298..... | 2.15 | 661..... | 1.00 |
| ..... | 7.00 | 314..... | 1.00 | 664..... | 1.05 |
| ..... | .90 | 315..... | 25.00 | 666..... | 5.00 |
| ..... | 5.00 | 320..... | 1.20 | 667..... | .60 |
| ..... | 1.00 | 325..... | 3.00 | 668..... | .60 |
| ..... | 1.75 | 346..... | 1.00 | 673..... | .70 |
| ..... | 1.00 | 351..... | 5.50 | 674..... | .70 |
| ..... | 10.25 | 355..... | 2.50 | 675..... | 1.10 |
| ..... | 51.00 | 357..... | 3.40 | 677..... | 1.15 |
| ..... | 17.25 | 358..... | 3.40 | 678..... | 1.80 |
| ..... | 20.00 | 369..... | 9.50 | 679..... | 1.40 |
| ..... | 2.00 | 380..... | 1.05 | J17..... | 2.70 |
| ..... | 3.40 | 421..... | 1.05 | J21..... | 5.50 |
| ..... | 1.90 | 475..... | 1.00 | J27..... | 2.50 |
| ..... | 7.50 | 476..... | 1.00 | K17..... | 2.90 |
| ..... | 5.50 | 532..... | 1.45 | K18..... | 3.10 |

*Satisfaction Guaranteed or you return for full refund*

nt Postage Stamps Accepted in Payment

**WILLIAM RICE**
Washington Ave. Kingston 43, N. Y.



## COMPLETE MINT SETS
**bya, Ethiopia, Jordan, Sudan**

ll be in New York on home-leave Septem- r 15th for 2 weeks with following collec- n, at least 50 sets each.

| ya tt # | Mint Price | FDC |
|---|---|---|
| -146.... | $8.35 | 17.00 |
| -146.... | 5.80 | ... |
| -152.... | .17 | .45 |
| -167.... | 7.35 | ... |
| ..... | .20 | .45 |
| -172.... | .25 | .50 |
| -174.... | .22 | .50 |
| -176.... | 1.70 | 3.00 |
| -179.... | .03 | 3.35 |
| -182.... | .22 | .35 |
| te Conf. 1959 | .25 | .35 |
| ab League '60 | .25 | .14 |
| e. Cong.. | .20 | .35 |
| . Day.. 1960 | .20 | .30 |

| Ethiopia Scott # | Mint Price | FDC |
|---|---|---|
| 342-344.... | .35 | .45 |
| 345-350.... | 1.90 | 2.40 |
| 351-354.... | .45 | .65 |
| C11-17..... | 4.80 | ... |
| C38-40..... | .25 | .35 |
| **Transjordan** | | |
| 221-229.... | 1.00 | 4.50 |
| | | Imperf |
| 270-278.... | 3.00 | ... |
| 287-290.... | .55 | ... |
| 291-296.... | 1.40 | ... |
| 297-205.... | 3.00 | ... |
| 322-323.... | .75 | ... |
| 324-333.... | .60 | ... |
| 338-343.... | 1.00 | ... |
| 344-347.... | .75 | ... |
| 348-351.... | .40 | ... |
| C1-C7..... | 1.80 | ... |
| C8-C15.... | 1.70 | ... |

*or appointment, write:*

**nry Landowski c/o Bienstock Associates**
0 Third Ave. New York 17, N. Y.
Tel. MUrray Hill 2-7979


souvenir sheet and copies of the 40 Hwan stamp issued August 15, 1960, to honor the 15th anniversary of the Liberation. The stamp was reported in our August 27th issue.

NEW ZEALAND — Our thanks to *Herbert Duke,* Silverdale, for a first day cover of the 1960 Health Stamps, issued on August 10, 1960, as forecast in our May 28th issue. The values are 2d. + 1d., and 3d. + 1d.

PARAGUAY—The following new issues are scheduled to be released:

In September 1960, a set honoring the Humaita Ruins, the ruins of a church destroyed during the war of 1864-1870, in the following values: regular postage—15c, 30c, 60c, 1.50G (edition of 300,000 of each denomination); airmails — 3G, 18.15G, and 36G (edition of 10,000 of each value);

On September 24, 1960, a new World Refugee Year set will be issued, similar in design to the set issued earlier this year but in different colors. The values are as follows: regular postage—25c, 50c, 75c, 1.50G and 3G (edition of 150,000 of each value); airmails—4G, 12.45G, 18.15G and 23.40G (edition of 40,000 of each value);

On October 24, 1960, a set to honor the United Nations will be issued in the values of 30c, 75c and 90c for regular postage and 3G and 4G for airmail. There will be an edition of 500,000 of each denomination;

On November 14, 1960, a set will be issued honoring the founding of the "Our Lady of Asuncion" Catholic University. The values are 15c, 25c and 75c for regular postage (edition of 200,000 of each value), and 12.45G and 36G for airmail (edition of 20,000 of each denomination);

A set to commemorate the new Merchant Fleet, now being constructed in Spain, will be issued when the ships arrive. The values are as follows: regular mail—30c, 90c, 1.50G and 4.20G (edition of 200,000 of each value); airmails —12.45G and 44G edition of 20,000 of each denomination);

A set honoring the International Bridge between Paraguay and Brazil will be issued on the day of its inauguration. The values are 15c, 30c, 50c, 75c, and 1G for regular postage (edition of 200,000 of each value); and 3G, 12.45G, 18.15G and 36G for airmail (edition of 25,000 of each value).

*—Paraguayan Philatelic Agency, Inc., New York*

PHILIPPINES—On August 31, 1960, the U.P.U. 1949 souvenir sheet was issued, officially cut into two pieces. One part contains the 18c stamp; the other section contains the 4c and 6c stamps. Our thanks to *Chan Hoan Chay* for a first day cover of this release and for the informatiin that there have been about 900,000 sheets officially cut in this way.

PORTUGAL—On September 16, 1960, a set of two Europa stamps will be issued in the following values, colors and edi-


**Do you have 1000 diff. Venezuela?**
***Something new in stamp merchandising!***
Collection of any Latin American country mounted on Scott Specialty Album pages with each stamp priced separately. Sleepers and hard-to-get material included. Usual 10 days approval.
*References Essential*
**L. J. HOROVITZ**
Sunnyvale, Calif.



**Seaway Stampack Dollar Lot**

This is a worthwhile attractive assortment of odds and ends worth far more, for just $1.00. Remittance by any convenient way but add 15c if by bank or personal check.

Details of other assortments sold at $5.00 to $1000.00 will be sent along with the lot.

Regret this year will not be possible to fill the dollar lot orders received during July and August until September.

SEVERAL HUNDRED MILLION USED CANADIAN AND U.S.A. STAMPS NEEDED. Details from:

**K. BILESKI**
Station "B" Winnipeg, Canada



## PANAMA
**COMPLETE SETS UNUSED**

| | | | | | |
|---|---|---|---|---|---|
| 234-243.. | $5.00 | C1..... | $ .55 | C43-47.. | $3.50 |
| 244-55... | 4.50 | C2-4..... | 1.35 | C49-53.. | 10.00 |
| 256-257.. | .50 | C5 ..... | .20 | C53A-B. | 1.00 |
| 258..... | .15 | C6..... | 5.00 | C54..-61 | 8.00 |
| 278-287.. | 6.00 | C6A-6C.. | .35 | C62..... | .40 |
| 298-310.. | 2.00 | C7-9..... | 1.00 | C63-66.. | .80 |
| 317-321.. | 1.75 | C10-14... | 7.60 | C72 .... | 1.00 |
| 321A..... | .15 | C15 ..... | .60 | C73..... | .45 |
| 341 ..... | .15 | C16A.... | 2.00 | C74-79.. | 3.30 |
| 342-349.. | 2.45 | C17 ..... | .50 | C82-86.. | .70 |
| 352-351.. | .25 | C18 ..... | .55 | C87 .... | .30 |
| 352-356.. | 1.25 | C20 ..... | .70 | C96-99.. | 4.25 |
| 358-363.. | 3.50 | C27-32... | 18.00 | C108-111. | 2.50 |
| 368-370.. | .35 | C33-39... | 3.00 | C114-118. | 3.40 |
| 371..... | .10 | C40-42... | 1.10 | E1-E2 .. | 1.25 |

*Cash and Carry. Your Wants Gladly Quoted.*

**SQUIRREL STAMP SHOP**
Auburn Heights, Michigan



## DID YOU KNOW THIS?

**BRAZIL:** first Western Hemisphere country to issue stamps—4 years before U. S.! And you can still complete a Brazil collection. Start with this colorful little lot of modern Brazil: **(1)** Souvenir sheet of 4 mint AIR stamps, in 4 languages **(2)** 10 diff. big, mint commems **(3)** Cpl. used portrait set (13 values) **(4)** **10** large, used commems **(5)** Truman mint commem (map & Statue of Liberty) **(6)** Big mint triangle stamp **(7)** List and attractive "photo souvenir" of Brazil. All postpaid, just $1.

**NOWELL WARD**
510 Woodlawn Ave. Glencoe, Illinois



**MONTHLY AUCTIONS**
U. S., BR. COLS., GEN. FOR. & COVERS
*Catalog on Request*
**STAMPAZINE**
109 W. 43rd ST. N. Y. C. 36



**PERMETTETEMI**

means "permit me". "Permettetemi" to introduce you to the pleasures of collecting "Italian" (Italy, Colonies, Vatican, Trieste). Send us your wantlists or ask for approvals now.

**P. OSTROW**
P. O. Box 57-S Burlington, Vt.



**BELGIUM**

and all the other European countries. Want lists for collectors and dealers filled by return. Rarities, oddities for specialists.
No Price Lists. N. Y. References, Please.

**ALEXANDER BISK**
280 Riverside Drive, N. Y. 25, N. Y.

# VATICAN CITY

**VERY FINE MINT**

***Complete Sets***

| | | Scott Nos. | |
|---|---|---|---|
| 1929 | Pius XI *13 vals | (1/13) | $12.50 |
| 1931 | Provision *25c on 30c | (14) | 4.75 |
| 1933 | Pius XI *16 vals | (19/34) | 28.50 |
| 1935 | Juridic. Congr. *6 vals | (41/46) | 42.00 |
| 1936 | Catholic Press *8 vals | (47/54) | 35.00 |
| 1938 | Catacombs *6 vals | (55/60) | 22.00 |
| 1939 | Interregnum *7 vals | (61/67) | 12.50 |
| 1939 | Coronation *4 vals | (68/71) | 2.50 |
| 1949 | Cathedrals *10 vals | (122/31) | 15.00 |
| 1949 | Holy Year *8 vals | (132/39) | 3.50 |
| 1950 | Palatine Guard *3 vals | (140/42) | 4.75 |
| 1951 | Dogma *2 vals | (143/44) | 7.50 |
| 1951 | Chalcedon *5 vals | (149/53) | 8.75 |
| 1953 | M. Goretti *2 vals | (156/7) | 3.00 |
| 1953 | St. Clare *2 vals | (169/70) | 2.50 |
| 1953 | St. Bernard *2 vals | (171/72) | 3.00 |
| 1953 | P. Lombard *100 L | (173) | 7.50 |
| 1933 | Holy Year *4 vals | (B1/4) | 13.50 |
| 1947 | Airmail II *7 vals | (C9/15) | 4.50 |
| 1948 | Airmail III *2 vals | (C16/17) | 65.00 |
| 1949 | U.P.U. *2 vals | (C18/19) | 35.00 |
| 1952 | Gratianus *2 vals | (C20/21) | 38.00 |
| 1956 | Arch. Gabriel *9 val | (C24/C32) | 2.75 |
| 1931 | Postage Dues I *6 vals | (J1/6) | 12.50 |
| 1931 | Parcel Post *15 vals | (Q1/15) | 7.50 |

**Cash with Order—Satisfaction Guaranteed.**

We also have approval selections of sets from all the world—Many cheaper Vatican sets included—As introductory special we offer 54 fine different Vatican STAMPS for only $2.00.

**J. Merritt Brundige**
CAMBRIDGE, N. Y.



New **PHILIPPINES** Mint

| | |
|---|---|
| World Refugee Year | $ .18 |
| Jose Santos | .02 |
| World Congress | .10 |
| 5th Anniv. Manila Pact | .17 |
| 50th Anniv. Anti T B | .10 |

**All Above Sets For 45c**
Individual sets add 4c postage

**JEM STAMPS** **GPS**
Port Jefferson, N. Y.

THE JEWEL MOUNTING STRIPS
*Blue Ribbon Mounts*
Will Not Shrink or Injure Stamps
The all-plastic mount that lets your stamps b-r-e-a-t-h-e!
**Per Package 50c**
See your Dealer or
*Send for FREE Sample to*
**Harold Cohn & Co.** 3224 N. Halsted St. Chicago 13, Ill.



# GERMANY—MINT

| | | | | | |
|---|---|---|---|---|---|
| **French Occup'n** | | 6N41/42.. | $1.15 | 9N35/41 | 27.50 |
| 4N1/13.. | $ 1.10 | 6NB1/2.. | .60 | 9N42/60 | 14.00 |
| 5N1/13.. | .15 | 6NB3/6.. | 8.75 | 9N61/63 | 14.00 |
| 5N14/27. | 2.00 | 6NB6a... | 8.75 | 9N64/67 | 3.75 |
| 5N28/40. | 12.00 | 6NB7/9.. | 1.80 | 9N68... | 4.25 |
| 5N41.... | 1.85 | 8N1/13.. | .20 | 9N69... | 5.00 |
| 5N42.... | .55 | 8N14/27. | 2.25 | 9N70/4. | 11.75 |
| 5N43/44. | .95 | 8N28/37. | 19.00 | 9N75/9. | 3.00 |
| 5N45/46. | 1.75 | 8N38/39. | 2.75 | 9N80... | 1.35 |
| 5NB1/4.. | 10.50 | 8N40/41. | 1.40 | 9N81/3.. | 2.75 |
| 5NB4a... | 10.50 | 8NB1/4.. | 19.50 | 9N84/93. | 2.25 |
| 5NB5/8.. | 3.15 | 8NB4a... | 17.00 | 9N94/8.. | 2.50 |
| 5NB8a... | 5.75 | 8NB5/6.. | 1.25 | 9N99/100 | .70 |
| 5NB9/11. | 4.00 | 8NB7/8.. | 1.35 | 9N101/2 | .95 |
| 5NB12/14 | 4.50 | 8NB9/11. | 4.00 | 9N103.. | .18 |
| 6N1/15.. | .18 | | | 9N104.. | .15 |
| 6N16/29. | 2.10 | **Berlin** | | 9N105.. | .10 |
| 6N30/38.. | 7.25 | 9N1/16.. | 2.75 | 9N106... | .22 |
| 6N31⊞.. | 1.25 | 9N1/20.. | 12.00 | 9N107.. | .16 |
| 6N32⊞.. | 1.50 | 9N1/16⊞ | 12.00 | 9N108/10 | 1.15 |
| 6N39/40. | 2.00 | 9N21/34 | 35.00 | 9N111.. | .32 |

1961 Net Price Cat. printed in German. 106 pages, 1000 Illustrations: $.75. With $20.00 order free.

*List #13 10c; free with order*

**OTTO S. KAPERL**
P. O. Box 35175, Los Angeles, Calif.


tions: 1$00, blue, nine million; 3$50, red, one million. The stamps were printed by the Portuguese Mint by offset.

*—Consultor Artistico, Lisbon*

SAN MARINO—Our thanks to *Venetia F.D. Covers* for a first day cover of the 30 and 125 lire (airmail) stamps issued on August 27, 1960, commemorating the 12th Stamp Day. The multicolored set depicts a coastal view of the country.

SPAIN—There was an edition of eight million copies of the 2.50 Pta. value of the St. Juan de Ribera set, issued on August 16, 1960, reported in our September 3rd issue.

On September 19, 1960, a two-value Europa set will be issue in the following values, colors and editions: 1 Pta., olive green, 5,500,000; 5 Pts., brown-orange, 3,500,000.

On September 27, 1960, a set of two values will be issued to commemorate the anniversary of the death of Saint Vincent de Paul in the following denominations, colors and editions: 25 cts., violet, thirty million; 1 Pta., orange, forty million.

*—Carlos Lenze, Madrid*

SWITZERLAND—New booklets and coils in the designs of the 1960 definitive issue are now available. The 3 fr. booklet is composed of 4 stamps at 5c, 12 stamps at 10c and 8 stamps at 20c. The 6 fr. booklet contains 8 stamps at 5c, 12 stamps at 10c, 12 stamps at 20c, and 4 stamps at 50c. The coils are in rolls of 1000 or 2000, in the 5c, 10c or 20c denominations.

On October 24, 1960, stamps in the denominatiins of 5c, 10c, 20c and 50c, will be available in tete-beche sheets of eighty stamps. These denominations are also of the 1960 definitive series.

*—Swiss Philatelic Agency in America, Inc. New York*

THAILAND—Our thanks to the *Hoon Seng Stamp Co.*, Bangkok, for a first


*Loans*

UPON PLEDGE OF
**STAMPS & COINS**

Loans made in person or by mail. Interest payable when loan is repaid or renewed.

NO PAYMENTS DUE FOR A YEAR

**Send For Booklet**

**Provident Loan Society**

of New York
346 PARK AVE., SOUTH
*(formerly 4th Ave.)*
17 OFFICES



**For Myself and on Behalf of Customers in the U. S. and Abroad I Buy and Sell**

**Europe, Br. Empire, So. America**

early issues only, covers, general and specialized collections as well as pre-1918 pioneer flights.

***Personal Attention & Prompt Action***

**ALFRED MAIER**
P. O. Box 389, Great Neck, N. Y.

Collect the beautiful, fascinating and unusual stamps of Laos, Cambodia and Viet-Nam. Stamps that depict Elephants, Buddha, Temples, 7 Headed Cobra and the fabulous Phoenix. These three countries can still be collected complete for a reasonable investment, and tend to increase in value each year. For a limited time only, we offer 5 diff. complete mint sets for only $1.00. Included also is a beautiful selection of approvals. Write today. Boske Stamps, Box 963, Manchester, Conn.



**UNITED NATIONS**

I can serve only a few more collectors of the following items, which suddenly jumped in price:

| | | | | | |
|---|---|---|---|---|---|
| C1 mint ... | $ .10 | MI4 | $ .50; | used | $ .10 |
| #12 mint ... | .50 | MI4 | 2.25; | used | .50 |
| #23-4 mint . | .80 | MI4 | 3.50; | used | .75 |
| #29-30 mint. | 5.75 | MI4 | 24.00; | used | 2.00 |
| #35-37 mint. | 1.25 | MI4 | 5.00; | used | 1.10 |
| #38 the good 2nd print, mint..... | | | | | 13.75 |
| UC 1 airletter, mint ... | | | $7.50; | FDC | 2.75 |
| UC 2 airletter mint ... | | | .85; | FDC | 65.00 |
| UC 3 airletter first print | | | .35; | FDC | .75 |

Postage, (sales tax) extra. Minimum orders $3. New list is coming.

**ALVIN J. FAIRBROOK**
*Specialist & Student of UN Material.*
Box 751, Flushing 51, N. Y. (FL 3-8560)



**JETHOU LOCALS**

The Isle of Jethou, a Channel Island adjacent to Herm, has issued a set of stamps, five values, total printing six thousand sets, depicting scenes, adjacent islands, etc. We can supply mint set 70c, blocks of four $2.80, used set 77c, f.d.c., 93c, postage extra. Remittance must be by International money order. As U.K. SOLE AGENTS for the distribution of these stamps, we can offer special terms for bona fide dealers.

If you collect stamps of the British Empire prior to 1935 you will find we have one of the finest stocks in existence, collectors and trade supplied.

**WM. FRAZER Ltd.**
20 Grand Arcade, Trafalgar Square
London WC2, England



**UNITED NATIONS**

The scarce DIXIPEX II covers and souv. sheets franked with UN stamps with original official cancels as authorized by the U.N. Postal Administration.

These were advertised for over $20.00 per set. We secured a limited amount at a special price. While the supply lasts, price per set $6.95. First come, first served.

Harvey Dolin & Co, 31 Park Row, N. Y. 38



**WHOLESALE**
ALL KINDS OF STAMPS ALBUMS & SUPPLIES AT LOWEST TRADE RATES
LISTS FREE TO THE TRADE
GROSSMAN STAMP CO. INC. 581 SIXTH AV. NEW YORK 11, N.Y.

## PAPUA-NEW GUINEA

**Postal Charge Provisional**

d on 7½d with dot over 7½d & "postge" crossed out. SG ‡D1 (only 2,000 aid to exist) mint rare **$49.95**, corner block **$199.95.**

rostal Charge Provisional set of 5, SG D2-D5, Mint or Used, few left, **$2.95**, int or used blocks **$11.95.**

**Refugee Year Issues**

**Up-to-Date Check List Free**

*Limited Supply. Subject Unsold. Prices Subject to Change.*

| | | Mint | FDC |
|---|---|---|---|
| anama | (3) | $ 2.50 | $ 5.95 |
| oo, gutter pairs | (6) | 6.25 | .... |
| oo, gutter blox | (12) | 12.50 | .... |
| oo, Pl. Blox | (12) | 12.50 | .... |
| eru | (2) | .95 | 3.95 |
| eru, Souv. Sht. | (1) | 7.50 | 25.00 |
| araguay | (9) | 7.50 | 7.50 |
| hilippines | (2) | .25 | 1.25 |
| ortugal | (3) | .25 | .75 |
| alvador | (1) | .12 | 2.95 |
| omalia | (4) | .55 | 4.95 |
| udan | (2) | .25 | 1.95 |
| urinam | (2) | .95 | 3.95 |
| weden | (3) | .35 | .80 |
| weden, Booklet | (1) | 2.50 | .... |
| witzerland | (1) | .20 | .65 |
| oo, U.N. Office | (2) | .25 | .75 |
| yria | (2) | .30 | .65 |
| hailand | (2) | .35 | 1.50 |
| ogo | (2) | .45 | 1.25 |
| ransjordan | (2) | .25 | 1.00 |
| unisia | (2) | .25 | .95 |
| urkey | (2) | .30 | .85 |
| U.S.A. | (1) | .05 | .30 |
| U.S.A. Pl. Blox | (4) | .35 | .... |
| nited Nations | (2) | .20 | .50 |
| U.N., Cancels | (2) | .... | 1.25 |
| uruguay | (2) | .25 | 1.95 |
| atican | (6) | 2.50 | 4.95 |
| ietnam | (4) | .25 | 3.95 |
| emen | (2) | .70 | 1.25 |
| emen, M, imperfs. | (2) | 7.95 | 25.00 |
| oo, Imp. prs. | (4) | 13.95 | 35.00 |
| oo, Imp. cor. blks. | (8) | 25.00 | .... |

**WRY Collection of 220 items incl. 8 Souv. Shts. and 1 Booklet from 71 Countries.....$85.00**

**WRY Collection of 212 Stamps (no Souv. Shts.) from 71 Countries. 49.95**

**REFUGEE ISSUES WANTED**

**Guatemala .....Will Pay $ 5.00**
**Haiti Lincoln Souv. Sheet Will Pay 25.00**
**Korea Souv. Sheet..Will Pay 3.00**

**Syria UAR Child Set Ovpt. UAR**

Listed in new Scott 1961 Part II Cat. ‡13A, C10 & C11, few left—Mint **$49.95**, FDC **$59.95.**

**Bombay Philatelic Co.**

**85 Nassau St., New York 38, N. Y.**
**CO 7-7147**

**WANTED!** YOU as our customer. Want lists for ANY country solicited. World-wide stock of over 110,000 vars. to draw on. Better grade approvals if you prefer. Send list of Scott Nos. you need or specify SEVERAL untry choices for approvals. No gimmicks -just good stamps sensibly priced. References MUST accompany your request.

**niversal Stamp Co. Inc.**

*Established* 1898

**05-B Tampa St. Tampa 2, Fla.**

**JERICHO SPECIALS**

**U. S. Mint F.-V.F.**

| | | Singles | Plates |
|---|---|---|---|
| 7-9 | Long Maps | $ 1.25 | $ 8.50 |
| 13-15 | Scarce Superb Zepps | 175.00 | .... |
| 18 | Zepp 50c | 7.50 | .... |
| 20-22 | China Clipper | 2.05 | 16.00 |
| 25-31 | 1940-41 Airmails | 2.50 | 14.75 |

*Complete Satisfaction Guaranteed*
*Price List with Order*

**JERICHO STAMP CO.**

**ox 27 Jericho, New York**

**Say You Saw it in Stamps**


day cover of the 25 st. stamp, issued August 29, 1960, to commemorate the Fifth World Forestry Congress.

TUNISIA—On August 9, 1960, a set of five values was released to mark the Fourth Arab Boy Scout Jamboree. The values are 10 M., 25 M., 30 M., 40 M., and 60 M.

—*World Wide Philatelic Agency, Inc.*

TURKEY—Our thanks to the *Direction General of Posts* for copies and information on the following new issues:

On August 16, 1960, a two-value set was issued on the occasion of the proclamation of the Cyprus Republic. The values, editions and designs of the bicolored stamps are as follows: 40 Kurus, two million, Ataturk Palace in Nicosia; 105 Kurus, one million, Map of Cyprus. The set was printed by the A.P.A. Offset Printing House, Istanbul, in sheets of fifty. The stamps will be valid for postage until December 31, 1961.

On August 22, 1960, a two-value set was issued to mark the 16th meeting of the Women's International Council. The values, colors, and designs are as follows: 75 Kurus, greenish-blue, nest and women; 30 Kurus, purplish-blue, sphere and emblem. The set was printed by Courvoisier, Switzerland, by heliogravure, in sheets of 100, in an edition of 750,000 copies of each value. The stamps will be valid for postage until December 31, 1961.

On August 25, 1960, an Olympic Games at Rome commemorative set was issued consisting of five stamps, each having a denomination of 30 Kurus, and each depicting one of the following activities: football, basketball, wrestling, jump hurdling, and horsemanship. There was an edition of one million of each design. The stamps were printed by Courvoisier, Switzerland, by heliogravure, in sheets if 100 pieces each. There was also an edition of 100,000 souvenir blocks consisting of twenty-five stamps, containing five stamps for the set. The stamps will be valid for postage until December 31, 1961.

VENEZUELA—Our thanks to *Dr. Miguel Dao,* Caracas, for first day covers of the six-value set honoring the Oil Industry in Venezuela, issued on August 26, 1960. The three stamps for ordinary postage all bear the same design, men lowering a drill, and are in the values of Bs.0.05 (green), Bs.0.10 (red), and Bs.0.15 (grey). The airmails all bear the same design of an oil refinery and are in the values of Bs.0.30 (blue), Bs.0.40 (green), Bs.0.50 (orange).


**SUGGESTION!**

**Why not COLLECT SWITZERLAND?**

**Truly Beautiful stamps, and the 20th Cent. issues can be completed very economically! TO INTRODUCE our Fine Quality Swiss Approvals, we offer 3 Scarce Labor Office issues, Cat. Val. $2.35, for Only 50c. Adults only. A truly rare opportunity, but HURRY! Swiss Pricelist and Monthly Bulletin Free for stamped envelope.**

**RIVIERA STAMPS**

**P. O. Box 971, Santa Barbara, Calif.**
**(Swiss Sets, Collections Wanted.)**


# The Trading Post

**A Market Place for Collectors and Dealers.**

Classified advertisements are 65c per line (transient basis); 60 lines for $30 (on contract). All Trading Posts ads, both transient and contract, are payable in advance. New advertisers are requested to submit three references, preferably trade references, bank, business associates, etc., and please be sure to include the address in each instance. If a minor, include age, and also a letter from parents or guardian acknowledging responsibility for obligations. Copy must be received two weeks before date of issue. All advertisements must be set in the usual style of this page. In figuring ad, allow about six words to a line.


## ACCESSORIES

RELIABLE DISCOUNTS: Everything Philatelic Free list. Max Kaplan, Box 115P, Hollis 25, New York. (64)

1961 SCOTT CATALOGS—Vol. II $6.35, Vol. I $4.90, Combined $9.50, U. S. Specialized $4.15. 20—35c PM Mounts $4.85. 10—75c Crystal Mounts S60. 10—50c Blue Ribbon Mounts $3.70. All Post Paid. Brivio, 3703—63 St., Woodside 77, New York. (tfw)

BEFORE YOU BUY Catalogs, Albums, Accessories, new issues in stamps, ask for price of your wants. Brivio, 3703 63 Street, Woodside 77, N. Y.

FORTUNES CAN BE MADE IN STAMPS. Request free folder. Denhof, Dept. 1, Box 166, New York 23, N. Y. (63)

1961 SCOTT'S CATALOGS. Part I $5.00; II $6.50; Combined $9.75; U. S. $4.25. Also Scott's International Albums, New Vol. IV $12.00. Other Volumes $10.80 ea. Special prices any line. Write. Save. Hammond, 43 Newman Pl., Buffalo 10, N. Y. (tfw)

1961 SCOTT CATALOGS—Vol. I $4.80 Vol. II $6.29, Combined $9.39, U. S. Specialized $4.05. 20—35c PM Mounts $4.50, 10—75c Crystal Mounts $5.45. 10—50c Blue Ribbon Mounts $3.59. Scott International Part 4, $11.49. Parts 1, 2, or 3 $10.39. All Postpaid. A. Kaplan, Box 444S, Mineola, N. Y. (66)

## AIRMAILS

FOREIGN used airmail stamps and covers. Want lists filled. Price list free. Reichenthal, Box 876, Miami Beach, Fla. (63)

## ALBUMS

SCOTT INTERNATIONAL IV $11.75. R. H. Stanley, 415 Manor Ridge Rd., Pelham Manor, New York. (tfw)

## APPROVALS

130,000 DIFF., incl. 50,000 diff. at 1-5c each! M. Sneiders, Box 275, Seattle 11, Wash. (tf)

TOPICALS and large colorful Pictorials in quality packet worth $1.00—only 25c! World-wide sets and singles accompany. Profit sharing Plan! Cole, Box 223, Buffalo 21, N. Y. (tf)

NOW TRY US! Our Penny Approvals contain over 40,000 varieties priced ½c to 5c each. Try 'em, you can't lose; we pay postage. Riviera Stamps, Box 971s, Santa Barbara, Calif.

HALF CAT.! By countries. References. Sharrott, 1039 Grassmere, Far Rockaway 91, N. Y.

FREE STAMPS. 50 different with approvals. Jack M. Pugh, Box 2061-S, Arlington 2, Va.

FREE! $1.00 worth, your choice, from first selection. No strings! Adults only. Rush request now. Philatelics, Dept. AE, New Paltz, N. Y.

GIANT Approvals, thousands different 1c and 2c each. Wahl's Stamp Exchange, 7008 W. Farragut, Chicago 31, Ill. (tfw)

54 VATICAN CITY STAMPS, all different. Only $2 (about ½ regular price). This Special to introduce the world's finest approval selections of complete sets. J. Merritt Brundige Sr., Cambridge, N. Y. (tf)

FREE Get Acquainted Gift with inexpensive approvals. Midwest, Box 53, Normal, Illinois. (63)

## ☆☆ APPROVALS ☆☆

PERSONALIZED APPROVAL SERVICE Worldwide selections. Prompt service, reasonable prices. Want lists filled for general collectors. Special attention to beginners. Ask for your favorite country. Thank you! Teichmann, 4801 Arendell Ave., Philadelphia 14, Pa. (tf)

50 DIFF. HAITI, Cat. $5, $1.00 with approvals. Haiti-Herald, Port-au-Prince, Haiti. (69)

BREAKING UP 45-year collection. Approvals at terrific prices. Postage paid. Silvergate Stamps, Box 4003, San Diego 4, Calif. (67)

NEWFOUNDLAND #268-270. Mint VF, 25c. Approvals, BNA, US, UN. J. Slieson, P. O. Box 642, Lowell, Mass. (62)

SUGGESTION START SWEDEN soon, right now, send references and be surprised. Ramsay, Brainard 3, N. Y. (62)

SELECT FOREIGN STAMPS 2c each! Huge approval selections with commemoratives, airmails, high and low denominations. Many unusual items! All priced at 2c! Send now for huge selection! ABC Stamps, Dept. P-1621, Box 849, San Francisco, Calif. (68)

YOU HAVE TRIED THE REST. Now see our personalized foreign approvals. You'll like them. Frenkl, 4804 48 Street, Woodside, N. Y. (64)

AUSTRALIA 50 diff. or 25 DIFF. U. S. commemoratives 10c with Unique foreign approvals in envelopes @ ½c, 1c, 2c, etc., many airmails, topicals, commemoratives. Stamp Studio, Box 171S, New York 24, N. Y. (62)

CATCH THE OPPORTUNITY to fill your albums with ten thousands of stamps at 1c to 3c a stamp. Up to 5000 different stamps in one giant approval, neatly arranged in rotation for easy checking. Our large variety and low prices will amaze even advanced collectors. You must try us to appreciate our offer. Rush for a selection today. Empire Stamp Co., Post Office Box 203A, New York 32, N. Y. (62*64)

US SPA Souv. sheet 20c with approvals. D. Evans, 720 S. Drexel, Indianapolis 3, Ind. (tfw)

100 FREE STAMPS with approvals, 10c handling. Liberty Philatelic, Box 128A, Brewster, N. Y. (82)

TERRIFIC STAMP BARGAIN! Israel—Iceland Vatican assortment, plus exotic Triangle Set. Also Fabulous British Colonial accumulation, plus large Stamp Book—all four offers Free. Send 10c to cover postage. Empire Stamp Corp., Dept. 54, Toronto, Canada. (68)

NIKITA SPECIAL—15 Diff. Russian Comm. 25c with Russian Approvals. S. Pehr, 10002 E. Bay Harbor Dr., M. B. 54, Fla. (63)

## ☆☆ AUCTIONS ☆☆

MAIL AUCTIONS—Send for free catalog. Now accepting lots for next sale. Inquire M. Bennett (S), 5401 Lynview, Baltimore 15, Md. (tf)

## ☆☆ BRITISH COLONIALS ☆☆

USED BC's ON APPROVAL, clean stamps, sound value. Samuel Shock, 51 Victoria, Asheville, N. C. (tf)

BRITISH EMPIRE—Unusual and rare stamps mounted in approval booklets attractively priced for advanced collectors. State your preference as to Colonies or Dominions and as to mint or used. References essential. Somervell, P.O. Box #4145, Santa Barbara, Calif. (tf)

164 VALUES COMPLETE Peace Issue All Fine mint. $5.50. Leonard Roth, ASDA, Box 44121, Miami 44, Florida. (tfw)

MINT AND FINE USED BRITISH COLONIALS on approval. All reigns. Sets-singles, sent in glassines. Sensible prices. The Windsor Stamp Company, 39-18 28th Street, Long Island City 1, New York. (tfw)

BARBADOS QUEENS. From the Caribbean's Sugar Isle, bring these 7 tropical scenes to your collection. 10c with West Indian approvals. Free pricelist. J. Fussell, Box 2632, New Orleans 16, La. (62)

INTRODUCTORY PACKET selected Brit. Cols., including Gt. Brit. 10/- and £1 for only $1.00. Thousands already sold. Cash refunded if not delighted. S. Cox, 11 Spencer Gardens, London, S.E.9, England. (62*64)

## ☆☆ CANADA & B.N.A. ☆☆

SUPERB Canada, mint, used, plate blocks. Want Lists. Rev. Daw, Queenston, Ont. Can. (tf)

CANADA Mint Plate Block Lists only 10c. F. G. Atkinson, 1215 Greene Avenue, Montreal 6A, Canada. (62)

## ☆☆ COINS ☆☆

WE SELL 128-page illustrated book showing prices we pay for coins. Price $1.25. Navarre, 116 Nassau St., N. Y. 38, N. Y.

PROOF COINS for investors & collectors—1954 through 1960 $55. Harry Legg, Roscommon. Mich. (tfw)

INDIAN HEAD Cents, two different only 20c. Approvals. Littleton Coin Co., Littleton 5, N. H. (62*64)

## ☆☆ COVERS ☆☆

FOREIGN COVERS & STATIONERY. Thousands of fine items in stock. Approvals by country or specialty. References, please. Albert Gold, D1, RFD 1, East Greenwich, R. I. (tf)

RARE Olympic, Boy Scout etc. Rocketmail. List 4c. Belham, Box 119, Ridgewood 27, N. Y. (64)

COVERS OF THE WORLD in all categories, selections on approval; mention your interest; references please. Sigmund Scharman, 68 Post St., San Francisco 4, Calif. (62)

ANTARCTIC Covers for sale; 1st Fight $7.00; Symposium, $1.50; FANU, $3.00; 1st Trip, $4.00. Pricelist free. P. Cagiao, Casilla 904 Buenos Aires, Argentina. (62)

## ☆☆ EXCHANGE ☆☆

SEND $5 mint U. S. postage. Receive mint KGVI Colonial singles at face value. H. Gaffen, 10 Russel Grove, Bristol 6, Eng. (62)

ICELAND. I will send you by air, very attractive, different mint approvals sets of Iceland for your surplus mint U. S. commems. and airs. Send $2-$5. G. Brynjolfsson, P. O. Box 1039, Reykjavik, Iceland. (63)

EXCHANGE Br. Col. & Worldwide. Details send 4c stamp. Mayfair Stamp Exchange, 3136 Magee Ave., Philadelphia 49, Pa. (63)

PAKISTAN, BAHAWALPUR, INDIA—Stamps, Covers. Want Mint U. S. Regulars. Send any, receive same value stamps, covers. Masud, Box 157, Lahore, Pakistan. (62)

EXCHANGE AUSTRALIAN and N.Z. stamps for same number or value yours. Brian Wheatley, 265 Lambert St., Bathurst, N.S.W., Australia. (63)

## ☆☆ FIRST DAY COVERS ☆☆

NEXT 9 4c commemorative first day covers $1. Frank Herget, 2884 Bailey, Buffalo 15, N. Y.

U. S. AND FOREIGN F.D.C.'s. Free list. George Hammond, Hornell, N. Y. (tf)

NEXT NINE 4c F.D. COVERS $1. Choice Artcraft, Fleetwood, Artmaster. Check for UN Specials + P.M. Mounts. Auf der Heide, Box 224, Trenton, N. J.

ALWAYS GET UNADDRESSED FDC'S! Use peelable address labels, 240 unprinted $1. Mural Co., Box 112-S, Maspeth 78, N. Y. (tf)

AROUND THE WORLD SERVICE! Foreign FDC's mailed direct, 20 years experience—contacts in over 200 countries—lots of pleased subscribers. Brumsey, 2418 First, Ft. Myers, Fla. (tf)

SUPERB TOPICAL CACHETED FDC'S W.R.Y., Olympic, U.N., Centenary, Rockets, Scouts, Pictorials, Vatican, Polar, etc. T. Fuerst, Box 186 Dept. X, Long Island City 4, N. Y. (tfa)

JAPAN AVIATION September—50th Anniv. Japan's First Airplane Flight. Air mailed unaddressed cachet FDC plus mint single 50c. Cash, check, or money order. Wm. Ross, 911 Nishihara-cho, Shibuya-ku, Tokyo. (63)

JAPAN—F.D.C. 8 diff. $1.00, 15 diff. $2.00, 22 diff. $3.00. All woodcut hand prints and unaddressed. R. Shimidzu, P.O. Box 83, Osaka. Japan. (A.S.D.A.) (tfw)

NEXT 10 ENGRAVED 4c first day covers $1.00. Covers, P. O. Box 22471, Houston 27, Texas. (63)

## ☆☆ FOREIGN ☆☆

FRANCE—80 French Commemoratives $1.00 bill. Boutin, 3 rue Bottero, Nice, France. (tf)

GERMANY PRICELIST FREE—Send postage! Wm. S. Johnson, Box 2464, Hickory, N. C.

JAPAN used commems. 37 diff. $1.00. Gvt. sealed mixture 1 lb. $5. Illustrated list free. Yonehara. 248 Eifuku. Suginami, Tokyo, Japan.

USED BRITISH, EUROPE COMMS., LATINS, other Colonials, etc. Moderate Prices. Extensive Pricelist Scott Numbered Free. Approval Service. Julius Buchwald, Box 536, Church St. Sta., N. Y. 8. (63)

FRANCE AND COLONIES. 100 large pictorials, commemoratives, airmails, $1.00 bill. Prouteau, 1 Rue Verlaine, La Rochelle, France.

SOUTHEAST ASIA: 50 Different Pictorials $1 bill. Chewseng, 2C-L1, Yahyawal, Johore Bahru, Malaya. (63)

## ☆☆ FOREIGN ☆☆

FRANCE & COL., EUROPA new issues & FDC service. Ill. cat.: 40c in mint US commems. Cubells, Box 86S Soissons (Aisne) France. (78)

BREAKING UP beautiful collection Canada for Approvals. References please. V. Blauner, 317 W. 87 St., New York 24, N. Y. (68)

ITALY 200 DIFF. $1 postpaid. Van Wymeersch, 76, dreve Pittoresque, Brussels 18, Belgium. (62)

BELGIUM C1-7, $7.50; France C17, $9.75; Vatican C17, 18, $29.00. All mint. Hungary 100 diff. airmail (Scott $12.32), $2.50. O. Jellinek, P. O. Box 168, Quincy 69, Mass. (62)

SWITZERLAND. Finest Swiss Kilo-Mixture high-grade with a great deal of Commem. & Semi-Postals, higher values and older issues at only US, $9.75 postpaid. Ask for my pricelists. Ernst Schar, P. O. Box 141, Basel 9/Switzerland. (62)

NETHERLANDS—ITALY & COLS. List free. H. N. Gerner, 6316 Cresnville, Phila. 20, Pa.

LIQUIDATING Dealers Stock. Complete Sets. Send for free sensational bargain list. Lee Wender, 1 Daniel Dr., Plainview, L. I., N. Y.

1961 MICHEL CATALOGS
Europe ---- $5.50 Germany ---- 1.75. Habib, 154 Nassau St., New York, N. Y. (61)

## ☆☆ LATIN AMERICA ☆☆

70 DIFF. ALL MINT MEXICO $1.00. Ralph E. Ogden, Cuernavaca, Mexico. (tf)

GUATEMALA — New "UN" issue—Complete Set—With Additional 16 Mints and 17 Used. Honduras on Cover—$2. H. Busson, Apartado 544, Tegucigalpa, Honduras. (63)

CUBA 1960 Olympic Set, 60c; Souv. Sht., 85c Mint. Lucy Seda, 13 #1157 Vedado, Habana, Cuba. (62)

## ☆☆ MIXTURES ☆☆

FAMOUS $1.00 MISSION LOTS. 22nd year. Foreign: Global accumulations, unusual variety, $1.00. U. S.: old, new, many commems., $1.00. Pospaid same day. About 1,000 off-on paper. Missions Stamp Outlet, Rev. Marshall, Box 386, St. Petersburg, Fla. (tf)

U. S. BANK MIXTURE ¼ lb., $1.00; Commemoratives ¼ lb., $1.50; Precancels 250 for $1.00. A. Zipper, 718 E. 30th St., Erie, Pa. (tf)

LONDON BANK PARCELS containing no duplicates and many hi-values, $2, $5, $10 per parcel. Personal checks accepted. Refund if not satisfied. K. Manning, Coulsdon Road, Old Coulsdon, Surrey, England. (tfw)

#5 UNIVERSAL MIXTURE. Super Fine Assortment. Many Hi-Val, commems., semi-postals, airs, etc. Br. Col., Lat-Am., Europe, Far & Near East, Africa, Pac. Isl., $5.00 Lot. Approx. $20.00 Cat. Stamps from 10c up. $10.00 Lot. Approx. $40.00 Cat. Stamps from 20c up. Free Pricelist. Dundas Stamp Mixtures, 907 Dundas St. E., Toronto 8, Ont., Can. (tf)

CURRENT STAMPS superb mixture on paper. Guaranteed high values, good British Cols. (Pacific Islds., W. I., etc.). French Cols., Latin-Amer., Europe, Asia. Not "poundage" but quality. Trial lot $10 ($50 to $80 cat.). Satisfaction or refund. Ghent Trading Co., Box 2193. Alhambra, California. (65)

NEW ARRIVAL. France modern mixture, with latest issues and plenty of commemoratives and pictorials. ¼ lb., $2.00; 1 lb., $7.00. Satisfaction guaranteed or money refunded. Postpaid. Jebramek, Dept. 6, Box 566A, Toronto, Canada. (62)

2000 U. S. Mission Mixture $1.00; 13,000 $5.00. Wesley Rood, Box 285, Cedar Rapids 4, Iowa.

300 CANADA—comms, wildlife, "G"s plus $1. Totem $1.00. 300 Australia with new 2sh and 3sh. Flowers $1.00. Willing Weir, 7416 Gilbert, Phila. 38, Pa. (64)

LARGE U. S. commems on paper. 6 oz $2.00. Lb. $5.00. Excellent U. S. bank mix $3.00 lb. Postpaid. Wissel, 3110 Pickbury, Cincinnati 11, Ohio. (62)

U. S. Hi-Value Mix 5c and up. Convent grade, close clip. Fine variety. 1 lb. $2.29, 2 lbs. $4.00. Ppd. Stamp Jungle, North Judson, Ind. (62)

SUPERB BELGIUM & CONGO Bank mixture full large commem., pictorials, high val., 1 kg postpaid: $9.00. Satisfaction or refund. C. Hache (ASDA) 74 rue Relais, Brussels-Watermael, Belgium. (tfw)

555 Large US Commems. On paper $2.19 Fine var. cond. Millions sold. Two lots. $3.98 Ppd. Ace, Box 98, San Pierre, Ind. (62)

## ☆☆ NEW ISSUES ☆☆

TRY our new Issue Service. 10c brings you 4 weekly illustrated price lists. Crown Stamps Shop, 81 Queen St., East, Toronto, Canada

## NEW ISSUES

RAGUA—New "WRY"—Complete Set—Additional 16 Mints and 17 Used Hon-on Cover—$3. H. Busson, Apartado 544, ggalpa, Honduras. (63)

TORY listing 216 addresses worldwide ilic agencies (where stamps sold face) Bedard Publ., Box 637-H, Detroit 31, (tfw)

our own price. Foreign mint sets. Auc-Importers, 6752 S. Campbell, Chicago (62)

## PACKETS

IANY: 500 different only $1.00. J. A. 2034 Day St., Ann Arbor, Mich. (62)

## PHILATELIC LITERATURE

PLETE HISTORY BUTTERFIELD OVER-MAIL—three books in one centennial Arkansas oldest weekly newspaper. Per $1.50 postpaid—with first day hand can-on of Overland Mail Stamp on cover Press-Argus, Van Buren, Ark. Sold on -refund guarantee. (62)

## PLATE NO. BLOCKS

NE LIST #88. Market Guide Plate Blocks by positions, shows 161 new low prices previous edition. 2330 Ex. Fine 3c posi-priced at 15c to 24c delivery guaranteed. buy at lowest market prices, receive ex-e plan, buying list and Bargain Priced ed Sets low as 6¼% over face, 3c issues 63c. Subscribe 8 editions $2.00. Single $1.00. A. B. Crane, Box 351, Altoona, (tf)

SIX $1 (Large 3c): 934-959, 981-1104. five, $1.10 (Large 4c): 1112 to date. n, 260-03S 60th Ave., Bayside 62, N. Y.

24 Page Block List. Prices are also in-d for all Singles and Blocks. Simmy's 45A Bromfield, Boston 8, Mass. (tf)

D 11 very fine 3c commemorative plates 4c stamp receive 8 positions filled. 4c ise. Send supplemental. Penick, Box 297, on, Texas. (tfw)

ES (positions) 17c. Free list. Morton nstein, 80 Ave O (Store), B'klyn 4, N. Y (tfw)

## PRECANCELS

S. BUREAU PRECANCELS — A 32-page trated booklet. Third Edition. Price 25c. ge Klein, Box 461, Vincennes, Indiana.

## PUBLICATIONS

E SAMPLE only twice weekly stamp publi-n, Western Stamp Collector, P. O. Box , Albany, Ore. (tf)

SCRIBE TO MEKEEL'S Weekly Stamp s. Oldest Philatelic Publication—Est. 1891. $1.00 per year in U. S. Sample free. eel's, Box 1660-S, Portland, Me. (62*64)

## SAVINGS STAMPS

VARIETIES savings stamps available. List Peakes, 276 Grove Ave., Metuchen, N. J.

## SPECIAL OFFERS

GRAB BAG $2.00

ey Back Guarantee if you are not entirely fied. Books retired from our approval serv-These books contain 500 to 800 stamps. Merritt Brundige, Jr., Cambridge, N. Y. (tf)

U. S. off paper, around 200 diff. $1.00. z. worldwide Foreign mix. $1.00. 1 lb. 0 Stan Ostrowski, Box 63T, S. Ozone Pk. N. Y.

DGE-PODGE BOX, Bundles—Mint Sheets uv. Sheets—Album pages, broken packet, ures, Covers, plus remainders of pre-sly advertised Specials. A Bonanza for $4.95. R. H. Dresel, Box 128, West ewood, N. J. (tf)

RFECT" INVENTORY & WANTLIST. y uses. Write Meridian 5, Box 9276, Ft. th 7, Tex. (64)

SALE. Swiss stamp collection used and , bound in 3 Müller's Specialized Albums, r than 99% v.f. Value in Müller's 1960 10789.00 Fr. or $2498.50. What's your Box 243, Greenwood Lake, N. Y. (62)

E. Illustrated list of cpl. sets. Jack Field, 211, Alameda, California. (71)

## STAMP SOCIETIES

N! $2.00 pays for Year Book, regular pub-ion, dues one year, etc. Nat. Phil. Soc., Harmon, Painesville, Ohio. (tf)

## STAMP SOCIETIES

AMERICAN PHILATELIC SOCIETY — The largest, oldest hobby society in the world. Seventy-three years of service to stamp collectors. Over 12,000 members. Sales Division. Large illustrated monthly journal free to members. (Sample copy 50c). For information, write A.P.S., Central Office, Department 1, P. O. Box 800, State College, Penna. (tf)

AMERICAN AIRMAIL SOCIETY
Airpost Collectors should join. Airpost Journal free to members. Write Secretary, 102 Arbor Road, Riverton, N. J. (tf)

SOCIETY OF PHILATELIC AMERICANS. The Friendly Society for All Collectors. Sales. Precancel, Cover Meter and Exchange Depts. Monthly journal and other services: FDR information, write: Vice President Robert W. Yant, 1337 Shriver Ave., N.E., Canton 5, Ohio. (tf)

## STAMP STORES

VISITING FLORIDA? Don't miss the largest stamp store on Florida's west coast. Want lists filled by mail. A. C. LeDuc, 132 Beach Drive, St. Petersburg, Fla. (tf)

## TOPICALS

LISTS: IGY—Brussels—UN—Horses—Medical: $2, 2-$3. Postal History $4, Flowers $5. Am. Topical Assn., 3304 N. 50, Milwaukee, Wis.

## UNITED NATIONS

UNITED NATIONS PHILATELIC NEWS, mailed monthly from the United Nations $2.00 yearly. Strite, 109-09 202 St., Hollis, N. Y. (tf)

## UNITED STATES

F. A. CPL. (35) $5.75; Flags $.90; 1000 large U. S. Commems. $3.80. Saturn, 754 Main, Buffalo, N. Y. (tf)

26 YEARS dealing in clean, used U.S. and BC's. Approvals. Samuel Shock, 51 Victoria, Asheville, N. C. (tf)

HALF CATALOG! U.S. Approvals, Sharrott, 1039 Grassmere, Far Rockaway 91, N. Y. (tf)

400 COMMEMORATIVES—Over 35 varieties, including Roosevelt, Lincoln sets, $1.00; 400 high value postage, $1; 100 different fine airmails, $1; 400 better foreign, $1; 50 diff. quality Israel, $1. Satis. guar. Maple Stamp Co., P. O. Box 4321, Normandy Br., Miami Beach 41, Fla. (tf)

OLD SCARCE U. S. Seconds on approval. Slight faults; lowest prices; want lists carefully filled. Fast individual service. Hernfeld, Clinton Hill Sta., Newark, N. J. (tf)

MINT FLAGS AND SPA SHEET $1.00 with approvals. H. J. Smith, 6 Greencroft, Champaign, Illinois. (tf)

UNITED STATES Mint Commemoratives. Free Price List. Walter H. Colvin, Box 167, Washington Bridge Station, New York 33, N. Y.

SELECT MINT Singles 922 to date (200 different) Face plus 1c (948-28c) (1075-53c). 803 Thru 823, 839 Thru 851, C32 to C59 (C46-99c) 3c over face. Allow 10c Shipping. Wanted: Canada accumulations, collections. Rosenthal, 583 Rogers Ave., Brooklyn, N. Y. (tf)

U. S. FREAKS & ERRORS. Top prices paid. B. Siegel, 55 W. 42nd St., Room 312C, N. Y. 36, N. Y.

OLD U. S. $5.00 net worth free, your pick from my "Old Fashioned" U. S. Approvals prices 10% to 20% below competition. To collectors spending $5 or more per selection. Write for particulars. Want lists, reference appreciated. H. R. Stiles, Box 95, Brandywine Sta., Schenectady, N. Y. (62)

MINT FARLEY PARKS #756-765 only $1.50 to new approval applicants. D. Mott, Box 183, Windsor, Conn. (65)

"KNOW YOUR COUNTRY'S STAMPS." The Bureau Issues Association is the only national organization whose activities are devoted exclusively to study and collecting of 20th Century United States stamps. Low dues. Finely illustrated monthly magazine free to members. Sample copy and prospectus 25c. Bureau Issues Association, Box 64, West Somerville, 44, Mass. (62*65)

10 EARLY U. S. FOR $1.00 incl. #11, 26, 65, 114 and 146. U. S. Approvals accompany. Eben B. Hutton, Box 144, Milford, N. H. (62*64)

$1.50 BUYS 8 fine mints. #374, 375, 424, 425, 481, 482, 498, 499. Approvals accompany. Whiton Paine, Westport 13, Conn. (62)

YOUR CHOICE 100 Fine Unhgd Mint Commem Sgles (3-4-5c) 922-1109 $3.90; 50 $2.00. All 182 issues 1944 thru 1959 $8.59. Add 15% VF-S. Ruby-S, Box 375, Lynbrook, N. Y. (62*64)

## WANTED

UNUSED U. S. POSTAGE
4c Postage 5% discount; 5c to $5.00 including 7c A.M. and 30c S.D. 8% discount. Immediate count. Over 30 years of faithful service and prompt remittance. Harry Rosenthal, Dept. S, 15 Maiden Lane, New York 38, N. Y. (tf)

LARGE QUANTITIES 4c POSTAGE. Only 4% discount. Higher denominations 8%. Prompt remittance. Plate Blocks Inc., 2806 W. Eastwood Ave., Chicago 25, Ill. (tf)

$290,000 SPENT LAST YEAR. We need used and mint, singles, sheets, miniatures, plates, in collections and accumulations of U.N., U.S., Korea, Israel, etc. Shipments (minimum $50) get our immediate generous offer (accepted by 97 out of 100) subject to your O.K. Mint Sheet Co., 1 W. 47 St., N. Y. C. 36, N. Y. (tf)

WE BUY ANYTHING—Collections, accumulations; anything in Stamps. No lot too small or too large. Wholesale List Free. Saturn Stamp Co., 754 Main, Buffalo 2, N. Y. (tf)

FAST AND FAIR. We need collections. Accumulations, Dealers Stocks, Covers, Coins. No Lot Too Small. The Stamp House, 35 Court St., Buffalo 2, N. Y. (tf)

WE PAY 35c per 100 U. S. Commemoratives. We can use anything in U. S. in any quantity; Accumulations. Dealers Stock. Buying List Available. Palm Stamp Co., Box 29, Miami 1, Fla. (tf)

SELL SENSIBLY! Your Collections, Accumulation, Dealer's Stock, etc., gets a fair and square deal from long established Retail Firm. Try us and be convinced. R. H. Dresel, Box 128, West Englewood, N. J. (ASDA) (tf)

PRECANCELS—Any quantity for cash. Precancel House, 96A Branford Place, Newark, New Jersey. (tf)

WANTED. Large quantities of first day covers. Box 70, c/o STAMPS, 153 Waverly Place, New York 14, N. Y. (63)

## WANTED BY SPECIALISTS

HERMES HEADS OF GREECE. Sherman E. Rogers, 220 E. Walton, Chicago 11, Ill. (tf)

## WANT LISTS

NOBODY fills all lists. We come close—any country. Stamp House, 35 Court, Buffalo 2, N. Y.

## WHOLESALE

U. S. MINT PER 3. For best values request wholesale list. G. M. Crane, 507 Garber St., Hollidaysburg, Pa. (tf)

UNITED STATES LIST FREE to dealers. Navarre, 116 Nassau St., New York 38, N. Y.

DEALERS ONLY—Send $1.00 for 15 trial issues of bi-weekly wholesale publication, "The Stamp Dealer," 10043 Gratiot Ave., Detroit 13, Mich. (tf)

MAKE MORE MONEY! Read "Stamp Wholesaler"—world's largest magazine for stamp dealers. Seven trial issues $1.00 to dealers only. Stamp Wholesaler, Burlington 2, Vermont. (tf)

1960 WHOLESALE CATALOG listing many thousand sets, short sets, topicals, Br. Cols., Packets. Free to dealers only. Paul Ledermann, 33-25 81st St., Jackson Heights 72, N. Y. (tf)

100 BONAFIDE stamp collectors' names. Recent $5.00. McDonald, St. Catharines 23, Ont., Can.

ALL PICTORIAL MIXTURES. Made from fine gov't., commercial bank & other choice mixtures, 95% commems. & large pictorials, $8 lb. ppd. Halay, 206-A Blvd., Hasbrouck Hghts., N. J.

U. S. COMMEMS and Airmails (used), our stock complete from Columbians to date. Price-list sent upon request. Cambria Stamps, 115-30 C 209th St., Cambria Heights 11, N. Y. (tf)

$50.00 Catalog value sets & picts—$2.50. Davis 11855 Otsego, No. Hollywood, Calif. (87)

LIQUIDATING! Unsold stamps from world-wide approval selections. Gathered in giant lots without regard to cost. 3,500 stamps; at least 60% different! No more than 3 of any issue. All for $10.00. 3 lots $27.50. Look these over. If you can't resell at a big profit, return and your money refunded immediately. ABC Stamp Co., Box 849, San Francisco 1-LI, California. (69)

TO THE APPROVAL DEALER. Ask for my free illustrated Price List of used Israel stamps. You will profit with it. M. Fishbein, Box 4243, Haifa-Israel. Member A.S.D.A. (62)

DEALER'S WHOLESALE LIST — Postage 4c Franco, 5031 Queensbury, Baltimore 15, Md. (62*64)

IT'S Colby's

505 FIFTH AVENUE · NEW YORK 17

# 1960 FALL MINT U. S. COMMEMORATIVES

*Satisfaction Assured or Prompt Refund*

### 1932-34 COMMEMORATIVES

| | | Pl. Blk. | Blk. | Sgl. |
|---|---|---|---|---|
| 734 | Kosc. 5c | 4.75 | 1.05 | .27 |
| 735 | Byrd Imp | ... | 1.75 | .45 |
| 736 | Maryland | 1.35 | .35 | .09 |
| 737 | Mothers | .30 | .22 | .06 |
| 738 | Mothers Fl | .70 | .35 | .09 |
| 739 | Wisconsin | .75 | .35 | .09 |

### 1934 NATIONAL PARKS ISSUE

| | | | | |
|---|---|---|---|---|
| 740 | Green 1c | .25 | .10 | .03 |
| 741 | Red 2c | .30 | .15 | .05 |
| 742 | Purple 3c | .70 | .35 | .08 |
| 743 | Brown 4c | 1.25 | .50 | .15 |
| 744 | Blue 2c | 1.10 | .60 | .15 |
| 745 | Indigo 6c | 2.75 | 1.25 | .30 |
| 746 | Black 7c | 2.20 | .75 | .20 |
| 747 | Green 8c | 3.00 | 1.50 | .35 |
| 748 | Red 9c | 3.00 | 1.50 | .35 |
| 749 | Grey 10 | 5.25 | 2.00 | .50 |
| Parks Set | | 20.00 | 8.00 | 2.00 |

### 1935-36 COMMEMORATIVES

| | | | | |
|---|---|---|---|---|
| 772 | Conn 3c | .35 | .25 | .06 |
| 773 | San Diego | .40 | .25 | .06 |
| 774 | B. Dam | .50 | .25 | .06 |
| 775 | Michigan | .35 | .25 | .06 |
| 776 | Texas | .30 | .25 | .06 |
| 777 | Rhode Is | .35 | .25 | .06 |
| 782 | Arkansas | .30 | .25 | .06 |
| 783 | Oregon | .30 | .25 | .06 |
| 784 | St. Anth | .25 | .20 | .05 |

### 1936 ARMY & NAVY SERIES

| | | | | |
|---|---|---|---|---|
| 785 | Green 1c | .20 | .08 | .03 |
| 786 | Red 2c | .25 | .18 | .05 |
| 787 | Purple 3c | .30 | .22 | .06 |
| 788 | Grey 4c | 1.00 | .25 | .07 |
| 789 | Blue 5c | .90 | .40 | .10 |
| 790 | Green Navy | .20 | .10 | .03 |
| 791 | Red 2c | .25 | .20 | .05 |
| 792 | Purple 3c | .30 | .22 | .06 |
| 793 | Grey 4c | 1.00 | .30 | .08 |
| 794 | Blue 5c | 1.00 | .40 | .11 |
| Army & Navy Set | | 6.00 | 2.50 | .75 |

### 1937-39 COMMEMORATIVES

| | | | | |
|---|---|---|---|---|
| 795 | Ordinance | .35 | .26 | .07 |
| 796 | V. Dare 5c | 1.50 | .60 | .15 |
| 798 | Constitution | .35 | .25 | .07 |
| 799 | Hawaii | .35 | .32 | .08 |
| 800 | Alaska | .35 | .32 | .08 |
| 801 | Puerto Rico | .35 | .32 | .08 |
| 802 | Virgin Islands | .35 | .32 | .07 |
| 835 | Ratification | 1.00 | .50 | .13 |
| 836 | Delaware | 1.20 | .50 | .13 |
| 837 | N. W. (2nd) | 2.50 | .40 | .10 |
| 838 | Iowa | 1.25 | .55 | .13 |
| 852 | Golden Gate | .50 | .26 | .07 |
| 853 | N. Y. Fair | .65 | .26 | .07 |
| 854 | Inaug. (6) | 1.20 | .55 | .13 |
| 855 | Baseball | .85 | .45 | .12 |
| 856 | Canal Zone | 1.25 | .45 | .12 |
| 857 | Printing | .40 | .25 | .07 |
| 858 | Four States | .40 | .25 | .07 |

### 1940 FAMOUS AMERICANS SERIES

| | | | | |
|---|---|---|---|---|
| 859 | Irving 1c | .20 | .10 | .04 |
| 860 | Cooper 2c | .30 | .15 | .04 |
| 861 | Emerson 3c | .50 | .25 | .07 |
| 862 | Alcott 5c | 1.10 | .35 | .09 |
| 863 | Clemens 10c | 9.50 | 2.25 | .55 |
| 864 | Longfellow | .35 | .25 | .07 |
| 865 | Whittier 2c | .25 | .20 | .05 |
| 866 | Lowell 3c | .75 | .40 | .10 |
| 867 | Whitman 5c | 1.55 | .35 | .09 |
| 868 | Riley 10c | 9.50 | 4.00 | 1.00 |
| 869 | Mann 1c | .35 | .17 | .05 |
| 870 | Hopkins 2c | .35 | .20 | .05 |
| 871 | Elliot 3c | .70 | .65 | .17 |
| 872 | Willard 5c | 1.40 | .45 | .12 |
| 873 | Washington | 4.50 | 2.25 | .55 |
| 874 | Audubon 1c | .30 | .15 | .04 |
| 875 | Long 2c | .25 | .16 | .04 |
| 876 | Burbank 3c | .35 | .20 | .05 |
| 877 | Reed 5c | .90 | .35 | .09 |
| 878 | Addams 10c | 4.00 | 2.00 | .50 |
| 879 | Foster 1c | .35 | .11 | .04 |
| 880 | Sousa 2c | .30 | .15 | .04 |
| 881 | Herbert 3c | .40 | .30 | .08 |
| 882 | McDowell 5c | 1.60 | .40 | .10 |
| 883 | Nevin 10c | 8.50 | 4.00 | 1.00 |
| 884 | Stuart 1c | .20 | .10 | .04 |
| 885 | Whistler 2c | .25 | .15 | .04 |
| 886 | St. Gaudens 3c | .30 | .20 | .05 |
| 887 | French 5c | 1.15 | .45 | .12 |
| 888 | Remington | 6.50 | 2.25 | .60 |
| 889 | Whitney 1c | .50 | .25 | .07 |
| 890 | Morse 2c | .40 | .15 | .04 |
| 891 | McCormick | .55 | .30 | .08 |
| 892 | Howe 5c | 2.50 | 1.50 | .40 |
| 893 | Bell 10c | 14.00 | 9.00 | 2.25 |
| Complete Set | | 77.50 | 30.00 | 7.50 |

### 1940-43 COMMEMORATIVES

| | | | | |
|---|---|---|---|---|
| 894 | Pony Express | 2.00 | 1.25 | .30 |
| 895 | Pan Amer | 1.75 | .90 | .25 |
| 896 | Idaho | .80 | .40 | .10 |
| 897 | Wyoming | 1.00 | .40 | .10 |
| 898 | Coronado | 1.00 | .40 | .10 |
| 899 | Defense 1c | .20 | .12 | .03 |
| 900 | Defense 2c | .30 | .12 | .04 |
| 901 | Defense 3c | .60 | .30 | .08 |
| 902 | Emancipation | 1.35 | .50 | .13 |
| 903 | Vermont | .75 | .40 | .10 |
| 904 | Kentucky | .65 | .25 | .06 |
| 905 | Win the War | .25 | .20 | .05 |
| 906 | China 5c | 4.50 | 1.00 | .25 |
| 907 | United Nations | .22 | .15 | .04 |
| 908 | 4 Freedoms | .30 | .10 | .03 |

### 1944 FLAG SET

| | | | | |
|---|---|---|---|---|
| 909 | Poland | 1.60 | .50 | .12 |
| 910 | Czechoslovakia | .60 | .30 | .08 |
| 911 | Norway | .50 | .25 | .07 |
| 912 | Luxembourg | .50 | .25 | .07 |
| 913 | Netherlands | .50 | .25 | .07 |
| 914 | Belgium | .50 | .25 | .07 |
| 915 | France | .50 | .25 | .07 |
| 916 | Greece | 1.35 | .40 | .10 |
| 917 | Yugoslavia | 1.00 | .35 | .09 |
| 918 | Albania | 1.00 | .35 | .09 |
| 919 | Austria | 1.00 | .30 | .08 |
| 920 | Denmark | 1.00 | .35 | .10 |
| 921 | Korea | 2.00 | .50 | .12 |
| Complete Set | | 12.00 | 4.00 | 1.00 |

### 1944-47 COMMEMORATIVES

| | | | | |
|---|---|---|---|---|
| 922 | Railroad | .50 | .22 | .06 |
| 923 | Steamship | .40 | .20 | .05 |
| 924 | Telegraph | .40 | .20 | .05 |
| 925 | Corregidor | .80 | .25 | .06 |
| 926 | Movies | .45 | .20 | .05 |
| 927 | Florida | .30 | .20 | .05 |
| 928 | Conference | .35 | .25 | .07 |
| 929 | Iwo Jima | .25 | .20 | .05 |
| 930 | Roosevelt 1c | .10 | .07 | .03 |
| 931 | Roosevelt Red 2c | .22 | .16 | .05 |
| 932 | Roosevelt Purple | .25 | .20 | .05 |
| 933 | Roosevelt Blue 5c | .35 | .27 | .08 |
| Complete Set FDR | | .85 | .65 | .20 |
| 934 | Army | .25 | .20 | .05 |
| 935 | Navy | .25 | .20 | .05 |
| 936 | Coast Guard | .25 | .20 | .05 |
| 937 | Al Smith | .25 | .20 | .05 |
| 938 | Texas | .25 | .20 | .05 |
| 939 | Merch. Mar | .25 | .20 | .05 |
| 940 | Emblem | .25 | .20 | .05 |
| 941 | Tenessee | .25 | .20 | .05 |
| 942 | Iowa | .25 | .20 | .05 |
| 943 | Smithsonian | .25 | .20 | .05 |
| 944 | N. Mexico | .25 | .20 | .05 |
| 945 | Edison | .25 | .20 | .05 |
| 946 | Pulitzer | .25 | .20 | .05 |
| 947 | Centenary | .25 | .20 | .05 |
| 949 | Doctors | .25 | .20 | .05 |
| 950 | Utah | .25 | .20 | .05 |
| 951 | Constitution | .25 | .20 | .05 |
| 952 | Everglades | .25 | .20 | .05 |
| 953 | Carver | .30 | .20 | .05 |
| 954 | California | .25 | .20 | .05 |

### 1948-49 COMMEMORATIVES

| | | | | |
|---|---|---|---|---|
| 955 | Mississippi | .25 | .20 | .05 |
| 956 | Chaplains | .25 | .20 | .05 |
| 957 | Wisconsin | .25 | .20 | .05 |
| 958 | Swedes 5c | .35 | .30 | .07 |
| 959 | Women's Rights | .25 | .20 | .05 |
| 960 | White | .30 | .20 | .05 |
| 961 | Friendship | .25 | .20 | .05 |
| 962 | Key | .25 | .20 | .05 |
| 963 | Youth | .25 | .20 | .05 |
| 964 | Oregon | .50 | .25 | .06 |
| 965 | Stone | 1.10 | .25 | .06 |
| 966 | Palomar | 1.25 | .25 | .06 |
| 967 | Barton | .30 | .25 | .06 |
| 968 | Poultry | .40 | .25 | .06 |
| 969 | Gold Star | .25 | .22 | .06 |
| 970 | Ft. Kearney | .25 | .22 | .06 |
| 971 | Firemen | .40 | .25 | .06 |
| 972 | Indian Cent | .25 | .22 | .06 |
| 973 | R. Riders | .65 | .25 | .06 |
| 974 | Low | .25 | .22 | .06 |
| 975 | Will Rogers | .40 | .25 | .06 |
| 976 | Ft. Bliss | .40 | .25 | .06 |
| 977 | Michaels | .25 | .22 | .06 |
| 978 | Gettysburg | .30 | .25 | .06 |
| 979 | Turners | .25 | .22 | .06 |
| 980 | Harris | .45 | .25 | .06 |
| 981 | Minnesota | .20 | .18 | .05 |
| 982 | Wash. & Lee | .20 | .18 | .05 |
| 983 | P. Rico | .20 | .18 | .05 |
| 984 | Annapolis | .20 | .18 | .05 |
| 985 | G.A.R. | .20 | .18 | .05 |
| 986 | Poe | .25 | .18 | .05 |
| 987 | Bankers | .25 | .18 | .05 |
| 988 | Gompers | .25 | .18 | .05 |

### 1950-52 COMMEMORATIVES

| | | | | |
|---|---|---|---|---|
| 989 | Freedom | .20 | .18 | .05 |
| 990 | W. House | .20 | .18 | .05 |
| 991 | S. Court | .20 | .18 | .05 |
| 992 | Capitol | .20 | .18 | .05 |
| 993 | C. Jones | .20 | .18 | .05 |
| 994 | Kans. City | .20 | .18 | .05 |
| 995 | Boy Scouts | .30 | .18 | .05 |
| 996 | Indiana | .20 | .18 | .05 |
| 997 | California | .20 | .18 | .05 |
| 998 | Conf. Vets | .20 | .18 | .05 |
| 999 | Nevada | .20 | .18 | .05 |
| 1000 | Detroit | .20 | .18 | .05 |
| 1001 | Colorado | .20 | .18 | .05 |
| 1002 | Chemistry | .20 | .18 | .05 |
| 1003 | Brooklyn | .20 | .18 | .05 |
| 1004 | Betsy Ross | .20 | .18 | .05 |
| 1005 | 4-H Club | .20 | .18 | .05 |
| 1006 | Balt. & Ohio | .25 | .18 | .05 |
| 1007 | AAA | .20 | .18 | .05 |
| 1008 | Nato | .25 | .18 | .05 |
| 1009 | Gr. Coulee | .20 | .18 | .05 |
| 1010 | Lafayette | .20 | .18 | .05 |
| 1011 | Mt. Rushmore | .20 | .18 | .05 |
| 1012 | Engineers | .20 | .18 | .05 |
| 1013 | Serv. Women | .20 | .18 | .05 |
| 1014 | Bible | .20 | .18 | .05 |
| 1015 | Newsboys | .20 | .18 | .05 |
| 1016 | Int. Red Cross | .20 | .18 | .05 |

### 1953-55 COMMEMORATIVES

| | | | | |
|---|---|---|---|---|
| 1017 | National Guard | .20 | .18 | .05 |
| 1018 | Ohio | .60 | .25 | .05 |
| 1019 | Wash. Terr | .20 | .18 | .05 |
| 1020 | Louisiana Purch | .20 | .18 | .05 |
| 1021 | Perry 5c | .50 | .35 | .09 |
| 1022 | Bar Assn | .20 | .18 | .05 |
| 1023 | Sagamore | .20 | .18 | .05 |
| 1024 | Fut. Farm | .20 | .18 | .05 |
| 1025 | Trucking | .20 | .18 | .05 |
| 1026 | Gen. Patton | .20 | .18 | .05 |
| 1027 | N. Y. City | .20 | .18 | .05 |
| 1028 | Gad. Purch | .20 | .18 | .05 |
| 1029 | Columbia | .20 | .18 | .05 |
| 1060 | Nebraska | .20 | .18 | .05 |
| 1061 | Kansas | .20 | .18 | .05 |
| 1062 | Eastman | .40 | .20 | .05 |
| 1063 | Lewis & Clark | .20 | .18 | .05 |
| 1064 | Penn. Acad | .20 | .18 | .05 |
| 1065 | Land Grant | .20 | .18 | .05 |
| 1066 | Rotary 8c | .85 | .50 | .12 |
| 1067 | A'D Fcs. Res | .20 | .18 | .05 |
| 1068 | New Hampshire | .20 | .18 | .05 |
| 1069 | Soo Locks | .20 | .18 | .05 |
| 1070 | Atoms | .20 | .18 | .05 |
| 1071 | Ticonderoga | .20 | .18 | .05 |
| 1072 | Mellon | .30 | .20 | .05 |

### 1956-58 COMMEMORATIVES

| | | | | |
|---|---|---|---|---|
| 1073 | Franklin | .20 | .18 | .05 |
| 1074 | B. T. Washington | .20 | .18 | .05 |
| 1076 | Fipex 3c | .20 | .18 | .05 |
| 1077 | Turkey | .20 | .18 | .05 |
| 1078 | Antelope | .20 | .18 | .05 |
| 1079 | Salmon | .20 | .18 | .05 |
| 1080 | Pure Food | .20 | .18 | .05 |
| 1081 | Wheatland | .20 | .18 | .05 |
| 1082 | Labor Day | .20 | .18 | .05 |
| 1083 | Nassau Hall | .20 | .18 | .05 |
| 1084 | Devil Tower | .20 | .18 | .05 |
| 1085 | Childrens | .25 | .18 | .05 |
| 1086 | Hamilton | .20 | .18 | .05 |
| 1087 | Polio | .20 | .18 | .05 |
| 1088 | Geodetics | .20 | .18 | .05 |
| 1089 | Architects | .20 | .18 | .05 |
| 1090 | Steel | .20 | .18 | .05 |
| 1091 | Nav. Reserve | .20 | .18 | .05 |
| 1092 | Oklahoma | .20 | .18 | .05 |
| 1093 | Teachers | .20 | .18 | .05 |
| 1094 | Flag U. S. 4c | .60 | .30 | .08 |
| 1095 | Ship Bldg. 3c | .40 | .20 | .05 |
| 1096 | Magsaysay | 1.00 | .45 | .12 |
| 1097 | Lafayette 3c | .20 | .18 | .05 |
| 1098 | Crane | .20 | .18 | .05 |
| 1099 | Flushing | .20 | .18 | .05 |
| 1100 | Gardening | .20 | .18 | .05 |
| 1104 | Brussels | .20 | .18 | .05 |
| 1105 | Monroe | .30 | .18 | .05 |
| 1106 | Minnesota | .30 | .18 | .05 |
| 1107 | I. G. Y | .30 | .18 | .05 |
| 1108 | Gunston Hall | .30 | .18 | .05 |
| 1109 | Mackinac | .30 | .18 | .05 |

### 1958-59 COMMEMORATIVES

| | | | | |
|---|---|---|---|---|
| 1110 | Bolivar 4c | .30 | .25 | .07 |
| 1111 | Bolivar 8c | 1.25 | .50 | .12 |
| 1112 | Atlantic Cable | .30 | .25 | .07 |
| 1113 | Lincoln 1c | .25 | .07 | .03 |
| 1114 | Lincoln 3c | .30 | .18 | .05 |
| 1116 | Lincoln 4c | .35 | .25 | .07 |
| 1115 | Lincoln-Douglas 4c | .30 | .25 | .07 |
| 1117 | Kossuth 4c | .30 | .25 | .07 |
| 1118 | Kossuth 8c | 1.25 | .50 | .12 |
| 1119 | Free Press 4c | .30 | .25 | .07 |
| 1120 | Overland | .30 | .25 | .07 |
| 1121 | Webster | .30 | .25 | .07 |
| 1122 | Forestry | .30 | .25 | .07 |
| 1123 | Pittsburgh | .30 | .25 | .07 |
| 1124 | Oregon 4c | .30 | .25 | .07 |
| 1125 | San Martin | .30 | .25 | .07 |
| 1126 | S. Martin 8c | 1.00 | .50 | .12 |
| 1127 | Nato | .30 | .25 | .07 |
| 1128 | Polar | .30 | .25 | .07 |
| 1129 | W Peace 8c | 1.00 | .45 | .12 |
| 1130 | Silver | .30 | .25 | .07 |
| 1131 | Seaway | .30 | .25 | .07 |
| 1132 | 49 Flag | .30 | .25 | .07 |
| 1133 | Soil | .30 | .25 | .07 |
| 1134 | Oil 4c | .30 | .25 | .07 |
| 1135 | Dental | .30 | .25 | [illegible] |
| 1136 | Reuter 4c | .30 | .25 | [illegible] |
| 1137 | Reuter 8c | 1.00 | .50 | [illegible] |
| 1138 | McDowell | .30 | .25 | [illegible] |

### 1960 ISSUES

| | | | | |
|---|---|---|---|---|
| 1139 | Washington Credo | .30 | .25 | [illegible] |
| 1140 | Franklin Credo | .30 | .25 | [illegible] |
| 1141 | Jefferson Credo | .30 | .25 | [illegible] |
| 1142 | Key Credo | .30 | .25 | [illegible] |
| 1143 | Lincoln Credo | .30 | .25 | [illegible] |
| 1144 | Henry Credo | .30 | .25 | [illegible] |
| 1145 | Boy Scouts 4c | .30 | .25 | [illegible] |
| 1146 | Olympic | .30 | .25 | [illegible] |
| 1147 | Masaryk | .30 | .25 | [illegible] |
| 1148 | Masaryk 8c | .85 | .45 | [illegible] |
| 1149 | Refugee | .30 | .25 | [illegible] |
| 1150 | Water | .30 | .25 | [illegible] |
| 1151 | Seato | .30 | .25 | [illegible] |
| 1152 | Amer. Women | .30 | .25 | [illegible] |
| 1153 | 50 Flag | .30 | .25 | [illegible] |
| 1154 | Pony | .30 | .25 | [illegible] |
| 1155 | Handicapped | .30 | .25 | [illegible] |
| 1156 | Forestry | .30 | .25 | [illegible] |
| 1157 | Mexico | .30 | .35 | [illegible] |
| 1158 | Japan | .30 | .25 | [illegible] |
| 1159 | Paderewski 4c | .30 | .25 | [illegible] |
| 1160 | Paderewski 8c | .85 | .45 | [illegible] |
| 1161 | Automotive | .30 | .25 | [illegible] |
| 1162 | Boys' Club | .30 | .25 | [illegible] |
| 1163 | Mannerheim 4c | .30 | .25 | [illegible] |
| 1164 | Mannerheim 8c | .85 | .45 | [illegible] |
| 1165 | Camp Fire | .30 | .25 | [illegible] |
| 1166 | Garibaldi 4c | .30 | .25 | [illegible] |
| 1167 | Garibaldi 8c | .85 | .45 | [illegible] |

### AIR MAILS

#### 1918-23 ISSUES

| | | | | |
|---|---|---|---|---|
| C1 | Orange 6c | ... | 15.00 | 3.7[illegible] |
| C2 | Green 16c | ... | 32.50 | 7.5[illegible] |
| C3 | C & Blue 24c | ... | 25.00 | 6.0[illegible] |
| C4 | Green 8c | ... | 6.50 | 1.6[illegible] |
| C5 | Blue 16c | ... | 26.00 | 6.5[illegible] |
| C6 | Carmine 24c | ... | 34.00 | 8.0[illegible] |

#### 1926-30

| | | | | |
|---|---|---|---|---|
| C7 | Map 10c | 1.75 | .80 | .2[illegible] |
| C8 | Map 15c | 2.75 | 1.60 | .4[illegible] |
| C9 | Map 20c | 4.50 | 2.20 | .5[illegible] |
| C10 | Lindbergh 10c | 7.00 | 2.25 | .5[illegible] |
| C11 | Beacon 5c | 2.50 | 1.25 | .3[illegible] |
| C12 | Globe (Fl) 5c | 9.00 | 3.00 | .7[illegible] |

#### 1930 ZEPPELINS

| | | | | |
|---|---|---|---|---|
| C13 | Green 65c | ... | ... | 25.0[illegible] |
| C14 | Brown $1.35 | ... | ... | 50.0[illegible] |
| C15 | Blue $2.60 | ... | ... | 75.0[illegible] |

#### 1931-34

| | | | | |
|---|---|---|---|---|
| C16 | Violet 5c | 3.00 | 1.20 | .3[illegible] |
| C17 | Olive 8c | 1.75 | .80 | .2[illegible] |
| C18 | Zepp 50c | 60.00 | 30.00 | 7.5[illegible] |
| C19 | Orange 6c | 1.50 | 1.00 | .2[illegible] |

#### 1936-39 CLIPPERS

| | | | | |
|---|---|---|---|---|
| C20 | Blue 25c | 4.00 | 1.80 | .4[illegible] |
| C21 | Green 20c | 5.50 | 2.25 | .5[illegible] |
| C22 | Carmine 50c | 6.75 | 4.00 | 1.0[illegible] |
| C23 | C & Blue 6c | 1.25 | .80 | .2[illegible] |
| C24 | Blue 30c | 15.00 | 5.00 | 1.2[illegible] |

#### 1941-44

| | | | | |
|---|---|---|---|---|
| C25 | Carmine 6c | .40 | .35 | .1[illegible] |
| C26 | Olive 8c | .60 | .50 | .1[illegible] |
| C27 | Violet 10c | 1.00 | .80 | .2[illegible] |
| C28 | R. Brown. 15c | 2.00 | 1.60 | .4[illegible] |
| C29 | Green 20c | 2.00 | 1.60 | .4[illegible] |
| C30 | Blue 30c | 2.75 | 2.20 | .5[illegible] |
| C31 | Orange 50c | 4.50 | 4.00 | 1.0[illegible] |

#### 1946-49

| | | | | |
|---|---|---|---|---|
| C32 | Carmine 5c | .30 | .28 | .0[illegible] |
| C33 | Car. (small ) 5c | .35 | .28 | .0[illegible] |
| C34 | Black 10c | .80 | .55 | .1[illegible] |
| C35 | Green 15c | .90 | .80 | .2[illegible] |
| C36 | Blue 25c | 1.75 | 1.35 | .3[illegible] |
| C37 | Coil 5c (pr.) | .20 | ... | .1[illegible] |
| C38 | N. York 5c | 2.00 | .40 | .1[illegible] |
| C39 | Car. (small) 6c | .40 | .30 | .0[illegible] |
| C40 | Alexandria 6c | .40 | .32 | .1[illegible] |
| C41 | Coil 6c (pr.) | .20 | ... | .1[illegible] |

#### 1949 UPU ISSUE

| | | | | |
|---|---|---|---|---|
| C42 | Violet 10c | 1.00 | .65 | .2[illegible] |
| C43 | Blue 15c | 1.20 | 1.00 | .2[illegible] |
| C44 | Carmine 25c | 2.25 | 1.75 | .4[illegible] |

#### 1949-60 ISSUES

| | | | | |
|---|---|---|---|---|
| C45 | Wright 6c | .50 | .40 | .1[illegible] |
| C46 | Hawaii 80c | 5.00 | 4.50 | 1.1[illegible] |
| C47 | 50th Ann. 6c | .45 | .35 | .0[illegible] |
| C48 | Blue 4c | .75 | .25 | .0[illegible] |
| C49 | A. Force 6c | .70 | .40 | .0[illegible] |
| C50 | Carm. 5c | .80 | .30 | .0[illegible] |
| C51 | Jet 7c | .60 | .40 | .1[illegible] |
| C52 | Coil 7c (pr.) | .25 | ... | .1[illegible] |
| C53 | Alaska 7c | .85 | .40 | .1[illegible] |
| C54 | Jupiter 7c | .75 | .50 | .1[illegible] |
| C55 | Hawaii 7c | .75 | .50 | .1[illegible] |
| C56 | Pan Am. 10c | 1.00 | .60 | .1[illegible] |
| C57 | Regular 10c | .90 | .60 | .1[illegible] |
| C58 | Regular 15c | 1.10 | .90 | .2[illegible] |
| C59 | Regular 25c | 2.00 | 1.40 | .3[illegible] |
| C60 | Red 7c | .60 | .40 | .1[illegible] |
| C61 | Coil 7c (Pr.) | .25 | ... | .1[illegible] |

**Cash With Order Please**
**Minimum Order $3.00**

sylvester colby
INCORPORATED
505 FIFTH AVENUE · NEW YORK 17

**New York City Residents**
**Please Add Sales Tax**

*Send for complete list of used stamps*